62

SPARTANUS

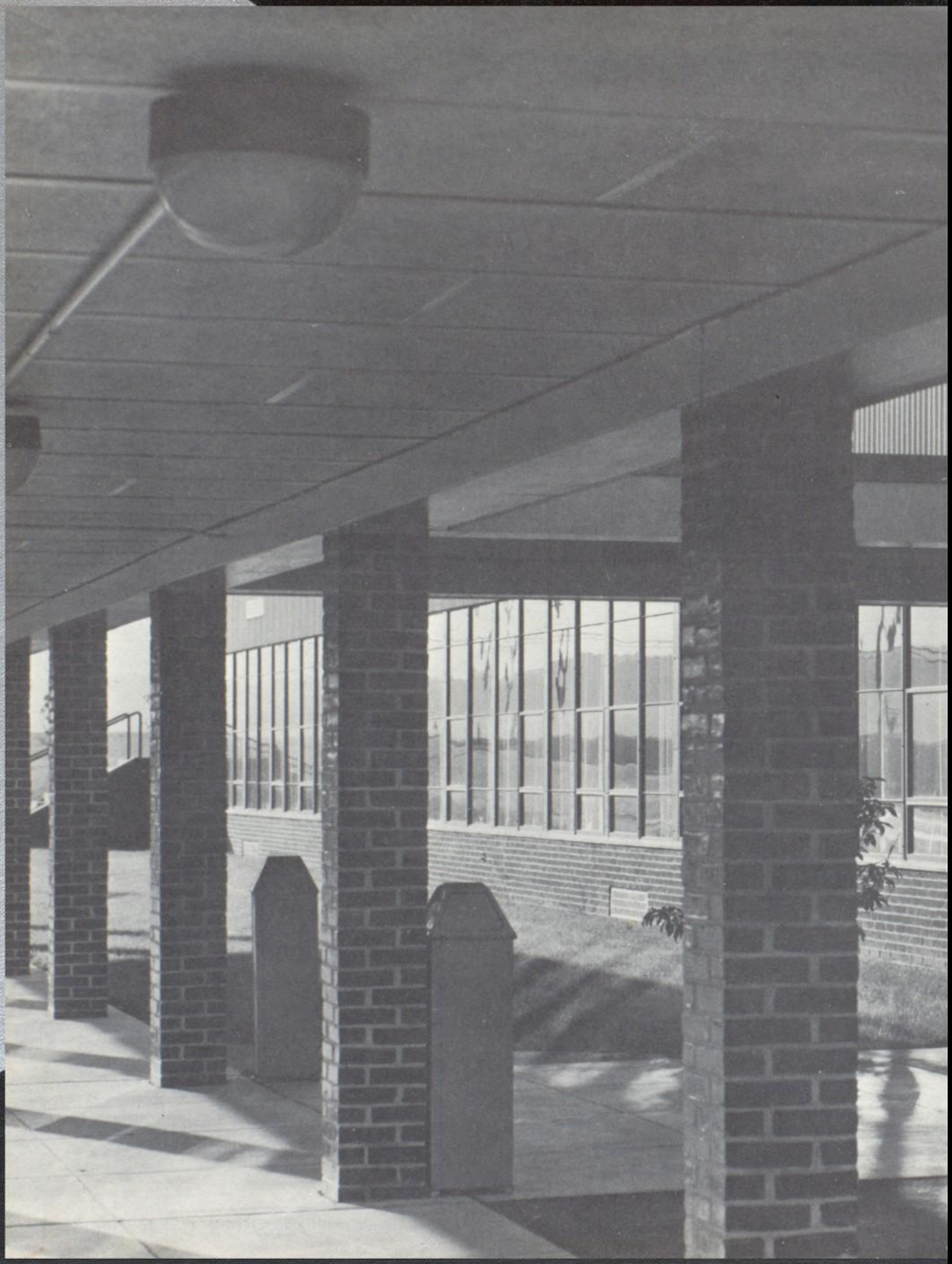

SPARTANUS

Garden Spot High School

Eastern Lancaster County Joint School District

New Holland, Pennsylvania

1962 Volume 5

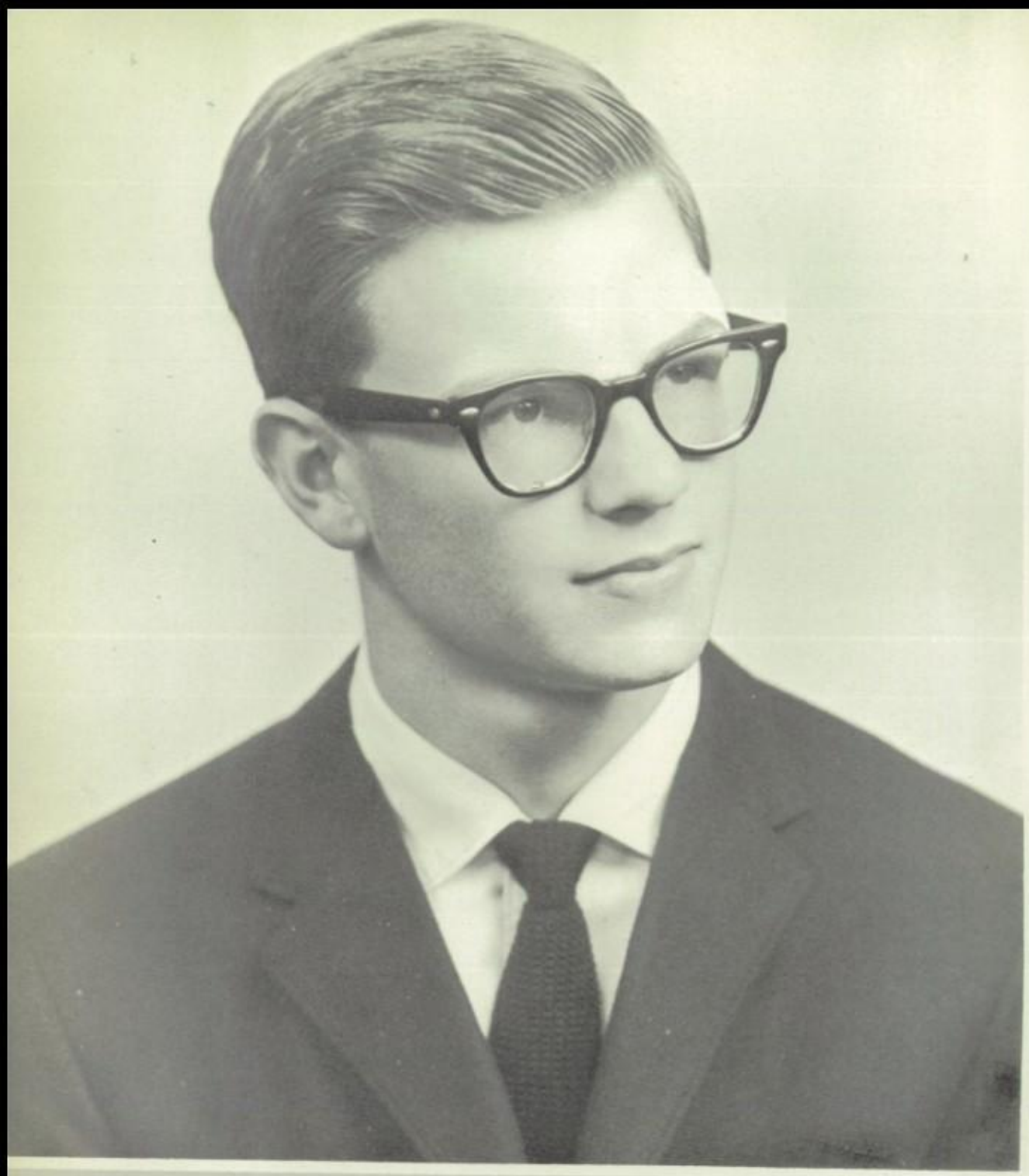

Francesco Ciampa
Civitavecchia, Italy

DEDICATION

As Garden Spot High School's first foreign exchange student, Francesco Ciampa, we have chosen to dedicate this edition of the Spartanus to you for the interest you have shown in our school and the American way of life.

Throughout the year you have helped to recreate a new bond of fellowship among our classmates and teachers. Your interest in our sports program, activities, and school life in general has been a challenge to other students, and has aided in the strengthening of school spirit. The manner in which you adopted our customs and school traditions has been much admired by everyone. We thank you for your thoughtfulness, interest, and Italian charm which added so many enjoyable moments during the past year.

The Spartanus staff hopes that this yearbook will give you many pleasant memories of your school year with us. We would like you to accept this as our thanks for the many things you have done for our school; especially for inspiring the theme of this publication, which you have displayed, "Fellowship Through Education".

The Hunsickers and Frank pose for a picture.

Ricky, Dennis, Mr. Hunsicker, Jan, Frank, Mrs. Hunsicker, and Jeff.

"Now, lets see . . ."

"So that's the way to do it!"

Frank relaxing after a day of school.

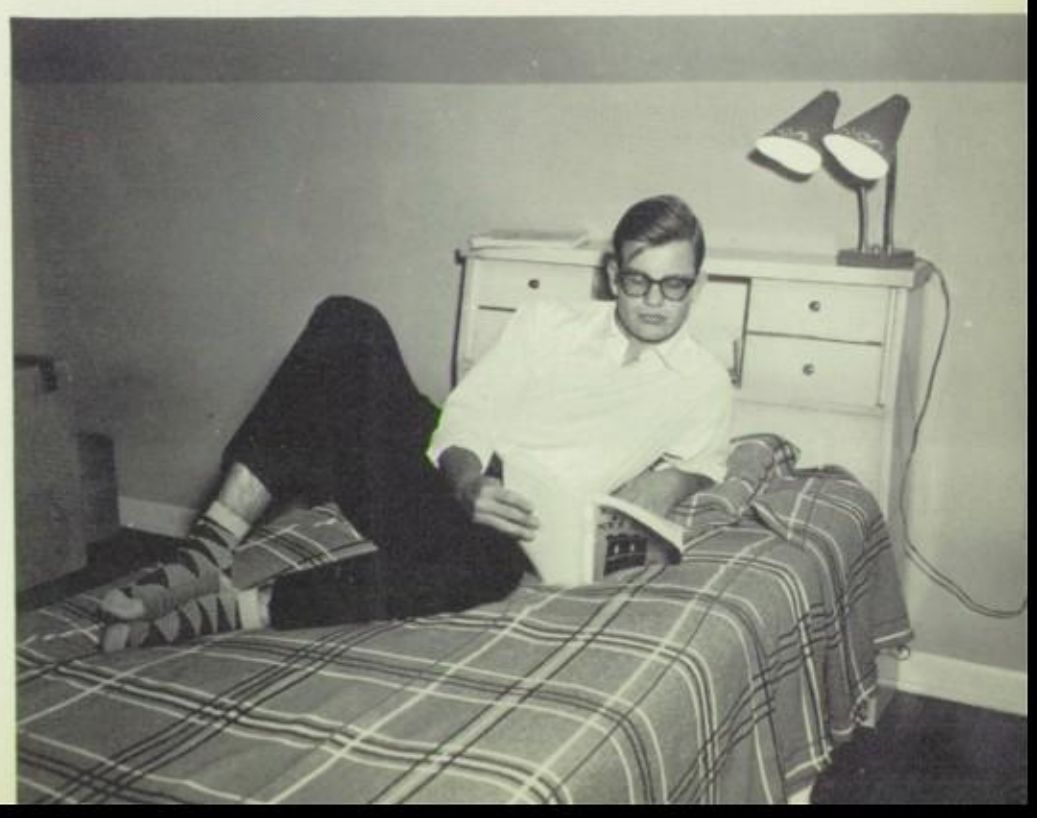

Frank concentrating in Math Analysis.

"Hmm . . . this book is interesting."

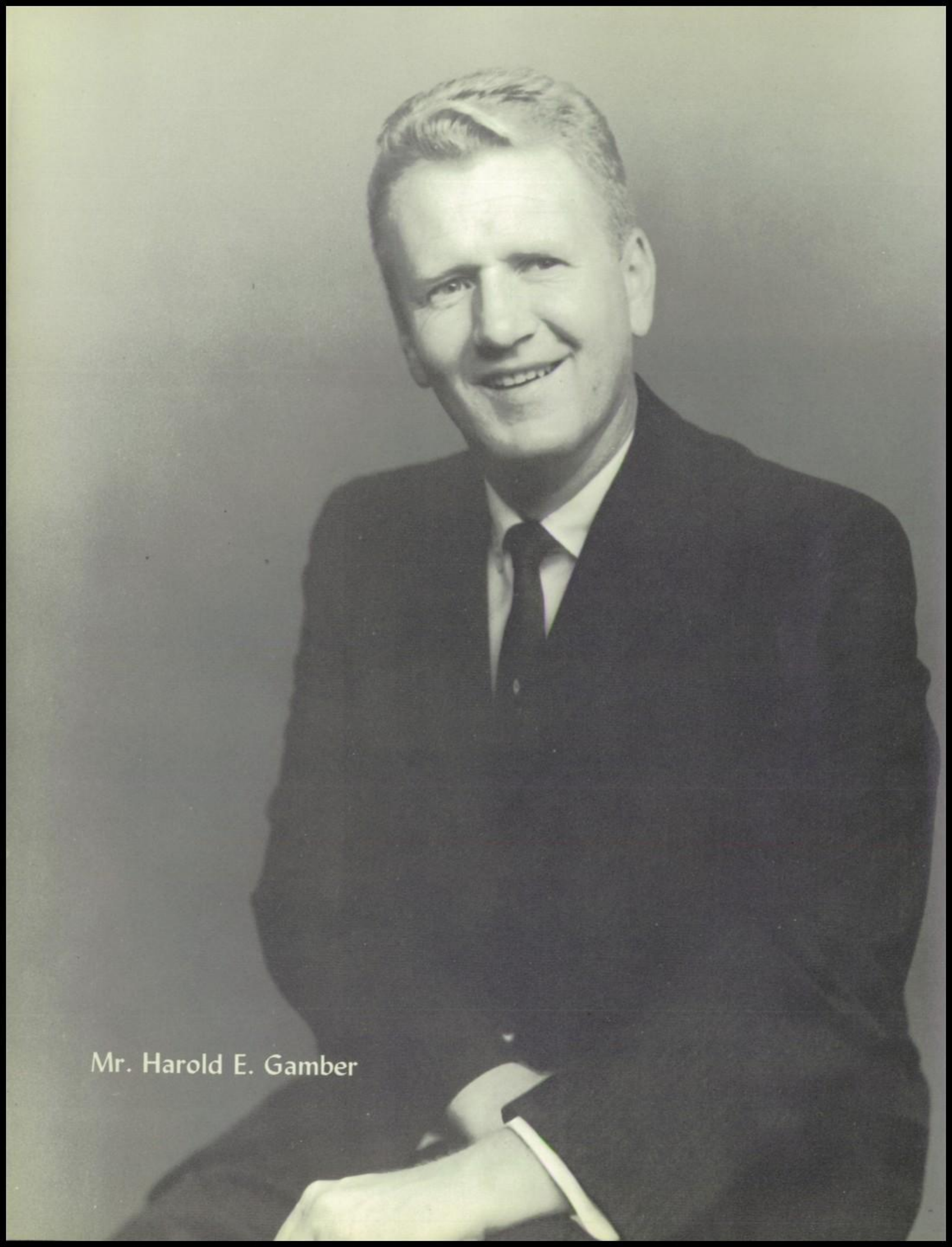

Mr. Harold E. Gamber

A recent family portrait: Linda, Susan, Mr. and Mrs. Gamber, Sally.

After a long day it's easy just to relax.

APPRECIATION

We would like to express our sincere gratitude to you, Mr. Gamber, for the help you have rendered to us throughout our high school years, both as a teacher and senior advisor.

You have given unselfishly of your time to help us with any problems which arose. Your warm personality and sense of humor made our assignments more enjoyable and a much easier task.

Our many thanks go to you for being a person whom we could depend upon not only as a teacher, but as a true friend.

"Once upon a time . . ."

FOREWORD

As seniors there will be many things that we will remember about our years at Garden Spot High School, but the thing that will seem most prominent in our minds is the fellowship we have enjoyed throughout our education.

It is the good times we have had working together that have helped to create the spirit of friendship which is so prevalent in our school. This relationship has been made possible not only by our students, but also by the teachers who have made this feeling so evident in the classroom, as well as through activities. Without fellowship, our education would be of less value to us, for it is this bond of understanding and cooperation that has prepared us to meet the demands of today's society.

We hope to have captured in this yearbook the feeling of friendship as it existed in all phases of this school year; that it may serve as a vivid rememberance of our school life.

This is the doorway where fellowship begins

CONTENTS

ADMINISTRATION 8

SENIORS 20

UNDERCLASSMEN 44

ORGANIZATIONS 60

SPORTS 94

ADMINISTRATION

The Right Hands of Fellowship

"We must have fellowship among people . . ."

One of the greatest needs in the world today is for understanding between nations. Fellowship is one of the main avenues to this end for it is common interests, feelings, and associations that leads to such understanding. We must have fellowship among people before we can have understanding between nations. We, at Garden Spot High School, are indeed fortunate to have an opportunity through the foreign exchange program to contribute to fellowship and broaden the base for understanding.

Robert P. Simon
Supervising Principal

Mr. Donald A. Sheaffer
Principal

"Fellowship is the evolvement of oneself with others . . ."

Fellowship is the satisfaction that an individual receives from working with his associates. It is the sharing of our disappointments and our glories; the giving of our time, effort and strength to further a just cause. Fellowship is the evolvement of oneself with others who are working for the betterment of the group. These characteristics when taken together produce happiness.

Mr. Richard C. Bucher, Secretary; Mr. Ivan S. Witwer, President; Dr. Louis E. Williams, Vice President; Mr. Menno H. Eby, Treasurer.

SCHOOL BOARD

Probably few students are aware of the vital role which the School Board has in the operation of our school.

The entire board consists of five men representing each of the six townships. These men are Earl Deibler, Monroe Good, Arthur Stubbs, Howard Spotts, and Clayton Good elected from Brecknock Township; James Hay, William Troop, Percy Weller, Harvey Overly, and Charles Thomas delegated from Caernarvon Township; Eugene Burkholder, John Willwerth, Paul Sweigart, Parke Dunlap, and Jacob Wise representing Earl Township; Ivan Witwer, William Eaby, Menno Eby, Roy Boley, and Theodore Sheaffer selected from East Earl Township; Alan Hunsicker, Albert Best, Dr. Louis Williams, Lester Schreiber, and Roy Hoober elected from New Holland Boro; R. S. Myers, R. D. Bucher, Jr., Roy Fritz, Michael Wenger, and Stanley Eckenroth delegated from Terre Hill Boro.

These representatives are elected by the citizens every other year in November for a six year term, taking office in December. This means that not more than two new men are elected at one time.

The duties of this board of men are to establish all school policies and the responsibility of the maintenance and operation of this school. To do this efficiently, three committees are set up within the board. With each member of the board serving on one of them.

The Education and Finance Committee is responsible for securing all funds necessary to promote better education and to carry out all operations in the school. To incur smooth operation of all its duties, this group holds regular monthly meetings.

The school building is maintained structurally by the Building and Maintenance Committee which meets only when especially necessary.

As the name would imply, the Transportation Committee regulates the passage of students to and from school. They also map the bus routes and stops.

Together these committees work to produce an efficient school system that will enable the students to gain and to use much knowledge.

ENGLISH

Mr. Harold Gamber

Mr. John Greer

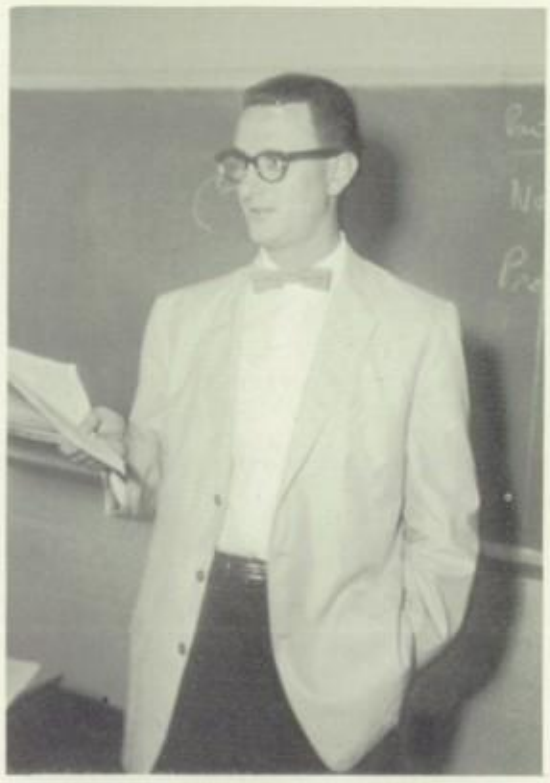

Mr. David Heydt

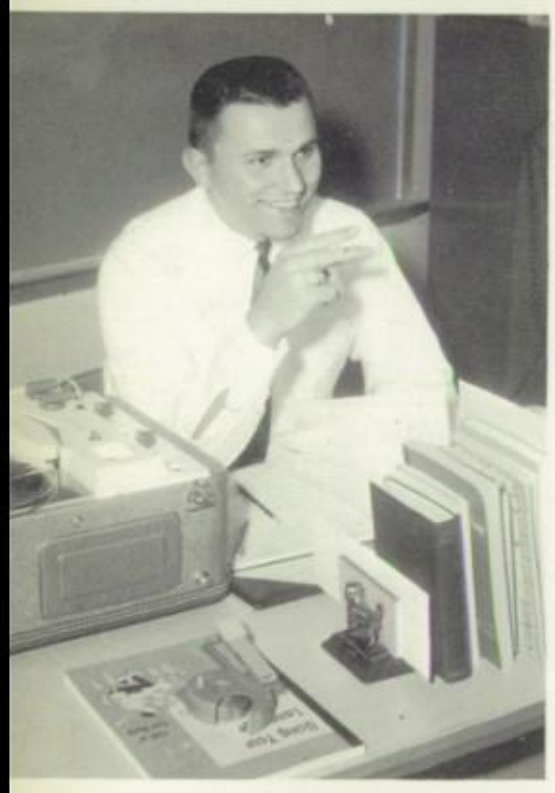

Mr. Robert Watro

Mrs. Betty Weaver

Mr. Roy Young

LANGUAGES

Mrs. Grace Bergstresser

Mr. Harold Carey

Mrs. Marlene Harlowe

MATHEMATICS

Mrs. Olga Casavant

Mr. Harry Cully

Mr. John Mask, III

Mr. Searle Noble

Mr. Gilbert Reynolds

Miss Elizabeth Troxell

HOME ECONOMICS

Miss Gail Buchanan

Mrs. Phyllis Karrer

Mrs. Margaret Krafft

SCIENCES

Mr. Robert Garrett

Mrs. Margaret Hess

Mr. Robert Hess

Mr. William Shirk

Mr. Kenneth Herr

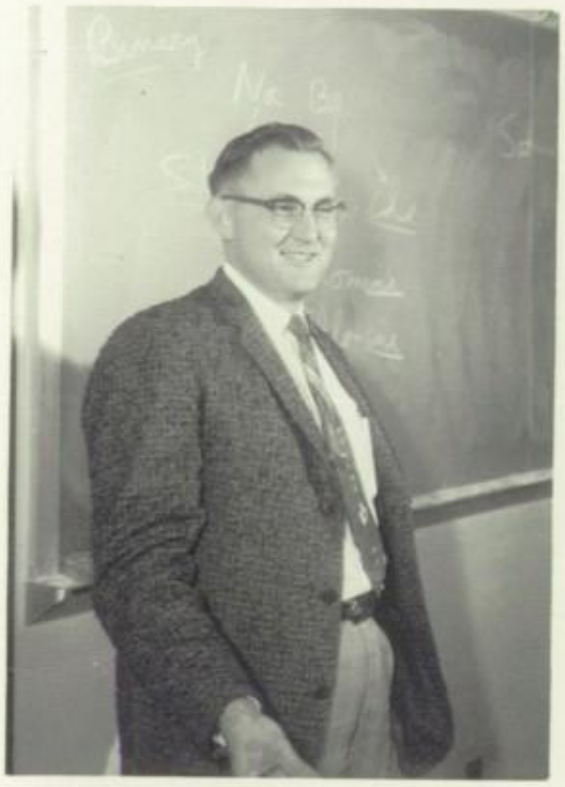

Mr. Kelsey Smith

Mr. Louis Hillard

Mr. Joseph Turbedsky

Mr. Russell Latschar

INDUSTRIAL ARTS

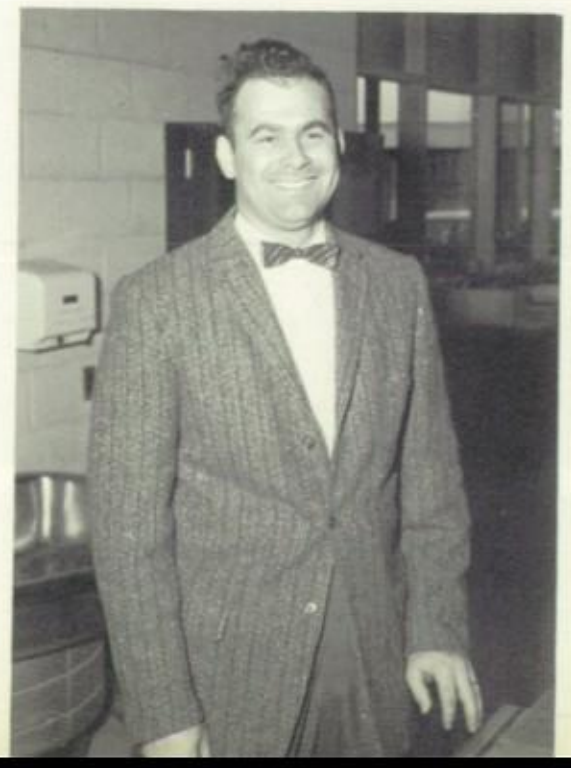

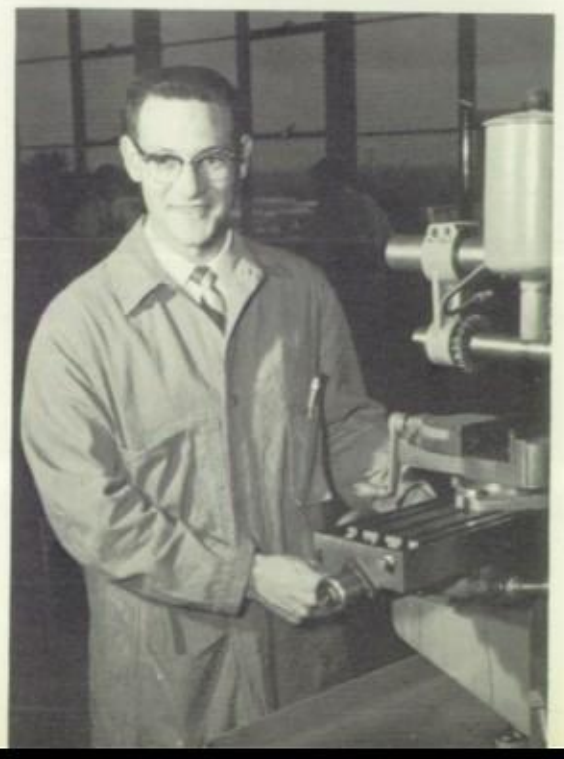

SOCIAL STUDIES

Mr. William Dean

Mrs. Jean Gruver

Mr. Ray Huber

Mr. Robert Piper

Miss Janet Trimmer

Mr. Russell Yost

MUSIC

Mr. Luke Bowman

Miss Alice Jane Smith

Mr. Paul White

BUSINESS

Mr. Roy Brandau

Mr. James Harrold

Mr. Jerald Martin

Mrs. Dawn Watro

ART

Mr. David Keller

Mr. Robert Schenck

READING

Mrs. Eleanor Dissinger

Mrs. Miriam Bowman

VOCATIONAL AGRICULTURE

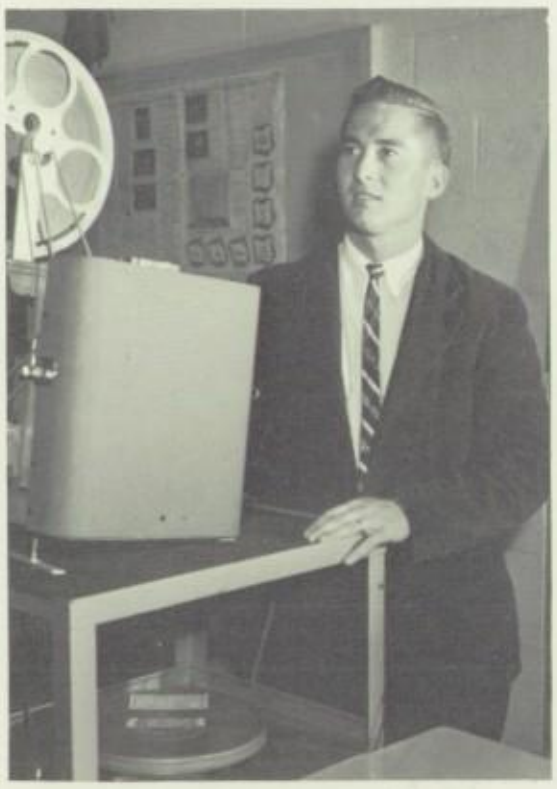

Mr. R. Gene Daugherty

Mr. Robert Herr

GUIDANCE

Mr. Richard Sherr

Miss Ruth Witman

PHYSICAL EDUCATION

Miss Clara Blaker

Mrs. Clio Brandau

Mr. Richard Stockton

Mr. Robert Weaver

DRIVER EDUCATION

Mr. Kenneth Ernst

SPECIAL EDUCATION

Mr. Frank A. Palumbo

LIBRARIAN

Miss Virginia Hoffman

SCHOOL STAFF

Mr. J. Freeseman
Business Manager

Miss H. Good
Secretary

Mrs. A. Randow
Bookkeeper

Mrs. A. Kriwer
Secretary

Mrs. M. Gehman
Nurse

Dr. W. Foust
Physician

Mrs. A. Kelley
Library Clerk

Dr. L. Williams
Dentist

Janitors
Mr. H. Wetzler, Mr. R. Grubb, Mr. G. Good, Mr. J. Stauffer.

Cafeteria Staff
P. High, M. Gehman, E. Ames, M. Jacoby, M. Kreider, B. Zook. SECOND ROW: J. Bender, A. Martin, M. Wright, E. Johnson, V. Overly, E. Kurtz, R. Blakemore. THIRD ROW: A. Weaver, M. Shiffer, B. Burd, E. Ludwig.

SENIORS

Ideas and plans

that were shared in the past may become realities.

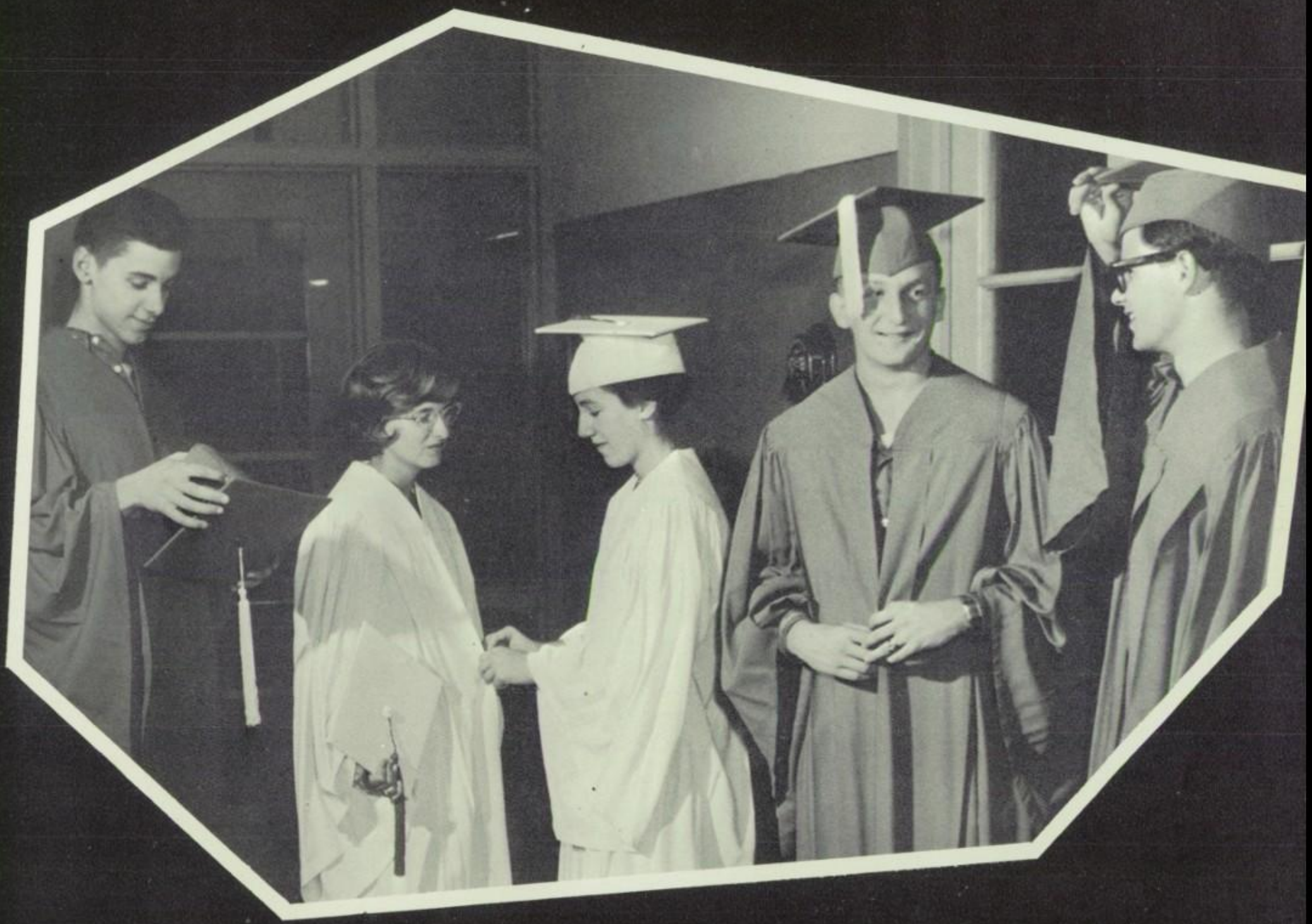

Class Officers

President - John Sheaffer

JOHN J. SHEAFFER II
Honor Roll 1,2,3; Honor Society 2,3; All School Play 2,3; Chorus 1,2,3; County 2; Student Council 1,2,3; JV Basketball 1; Varsity Basketball 2; Tennis 2,3; Boys Leaders 2,3; Class President 3.

Vice-President - Mary Ann Ewell

MARY A. EWELL
Yearbook Editorial 2,3; Newspaper Editorial 2; Junior Play 2; Band 1,2,3; Chorus 1,2,3; JV Cheerleading 1,2,3; Class Vice-President 3.

Secretary - Judith E. Nonnenmocher

JUDITH E. NONNENMOCHER
Honor Roll 1,2,3; All School Play 3; Band 1,2,3; Yearbook Editorial 2,3; Newspaper Editorial 1,3; Student Council 3; JV Cheerleading 1,2,3; Varsity Hockey 1,3; Honor Society 2,3; DAR Award 3.

Treasurer - Lee A. Bair

LEE A. BAIR
Yearbook Editorial 2; Music Appreciation 1; Contemporary Math Club 2; Physics and Chemistry Club 3; All School Play 3; Honor Roll 1,2,3; Honor Society 2,3; Dance Band 1,2,3; Band 1,2,3; County 1,2,3; District 2,3; Class Treasurer 1,2,3; Modern Math 3.

PATRICIA A. ARTZ
German Club 2,3; Hockey Manager 1; Varsity Softball 1,2, 3; FHA 1,2,3; Basketball 3; Girls Leaders Club 1; Girls Intramural Council 1; Yearbook 2; Radio & TV Club 3; Newspaper Editorial 1,2,3; Editor 3.

SANDRA G. BAIR
Jr. Play 2; Archery Club 2; Yearbook Editorial 3; JA 2,3; Yearbook Business 2; FNA 2,3; Newspaper Business 1,2, 3; Chorus 1,2,3; County 2; Student Council 1,2,3.

JANET K. BECK
FHA 2,3.

GLADYS R. BLANK
FHA 1; Jr. Play 2; Yearbook Business 2; Dramatics Club 2; Librarian 3; JA 3.

MARY A. BOWMAN
FHA 2,3; Librarian 1,2,3.

PAUL M. BOWMAN
Junior Play 2; Librarian 1; Coin Club 1.

WALTER L.
BOWMAN
Band 1,2,3; Chorus 1.

JANET E. BRAINE
Newspaper Editorial 1,2,3; Girls Leaders Club 2.

BARRY E.
BRUBAKER
Coin Club 1,2; Treasurer 2; Hall Patrol 3.

BENJAMIN F.
BUCKWALTER
Chorus 1,2,3; County 2; All School Play 2,3; JV Basketball 2; Librarian 1.

DANIEL C.
CAFFREY
Junior Play 2; Rifle Club 2; Hall Patrol 3.

FRANCESCO F.
CIAMPA
Student Council 3; Varsity Soccer 3.

RUTH D. CLARK
FHA 1,3; Librarian 1,2,3.

MARY E. COPE
Junior Play 2; Varsity Tennis 1,2,3; Girls Leaders Club 3; Girls Intramural Council 2; FFA 3; Treasurer 3; Dramatics Club 2.

JOANNE L. DRISCOLL
FHA 1; Librarian 1, 2; Dramatics Club 2.

NANCY J. DUCK
Band 2,3; Yearbook Business 2,3; Manager 3; Newspaper Editorial 1; Student Council 1; Cheerleading 1,2,3; Captain 3; Girls Leaders Club 3; Boys Leaders Sec. 3; FHA 1; JA 3; Varsity Hockey 2,3; Co-Captain 3; Class Secretary 1.

NEIL L. DYER
Junior Play 2; Yearbook Editorial 3; Basketball 1,2,3.

FAYE E. EBY
Junior Play 2; Band 2,3; Chorus 1,2,3; Yearbook Editorial 3; Varsity Tennis 1, 2,3.

JAMES E. ESCH
Chess Club 1,2.

SAMUEL W. ESCH
Junior Play 2.

CHRISTINE E. ESHELMAN
Junior Play 2; Librarian 1; FHA 1,2; Archery Club 2; Secretaries Club 2; JA 2,3.

EVELYN ESSEX
Yearbook Business 2,3; Archery Club 2; FHA 1,2.

IVAN E. FERN
Chess Club 2.

HAROLD R. FRANKHOUSER

ROBERT R. FREEMAN
FFA 1,2,3.

SANDRA M. FRITZ
Softball Varsity 2,3; FTA 1; Librarian 1, 2; FHA 2,3.

ANN E. FUTER
Junior Play 2; All School Play 3; Band 1,2,3; Librarian 1; County 2; Chorus 1, 2,3; Yearbook Business 2; Yearbook Editorial 3; JA 2,3; FTA 3.

CAROLYN B. GEHMAN
Newspaper Ed. 1; Newspaper Business 1,2,3; Business Manager 3; Yearbook Editorial 2,3; Jr. Editor 2; Editor 3; V. Tennis 1; Chorus 1,2,3; County 2; Honor Roll 1, 2,3; National Honor Society 2,3; FNA 2; Jr. Play 2; All School Play 3; Student Council 1,2,3; JA 2.

RAY E. GEHMAN
Jr. Play 2; Rifle Club 2; Basketball Manager 1.

LAVERNE GOOD
Secretaries Club 2; Chorus 2; FHA 1,2; Archery Club 2; Yearbook Business 1,2,3.

WILLIS G. GOOD

RUTH I. GRAYBILL
FHA 1,2,3; President 3; Secretaries Club 2; Librarian 1; Honor Roll 1,2,3; National Honor Society 2,3.

MARY E. GROFF
FHA 2,3; FNA 3.

ROBERT K. GROFF
Yearbook Business 2; Yearbook Editorial 3; JA 2,3; JV Basketball 1,2; Varsity 2.

ARLENE F. HARTRANFT
Yearbook Business 1,2; Librarian 2; Secretaries Club ; FHA 2; Archery Club 2.

IRVIN M. HELLER

MARILYN C. HIGH
Yearbook Editorial 3; Junior Play 2; JA 2,3; Chorus 1,2,3; County 2; Glee Club 2; FNA 2,3; Librarian 2; Hockey Mgr. 1,2,3.

THELMA L. HOOBER
FHA 1,2,3; Yearbook Editorial 3; JV Cheerleader 2,3; Junior Play 2; Band 2,3; Girls Leaders 2,3; GAA 1,3; Secretaries Club 2; JA 3; Honor Roll 1,2.

MILDRED E. HOOVER
FHA 1,2,3; Librarian 2,3.

LOUELLA HORNBERGER
FHA 1; FNA 2,3; Librarian 1; Archery Club 2.

SYLVIA A. HORNING
Yearbook Business 2; Secretaries Club 2; FHA 1,2; Radio & TV 3.

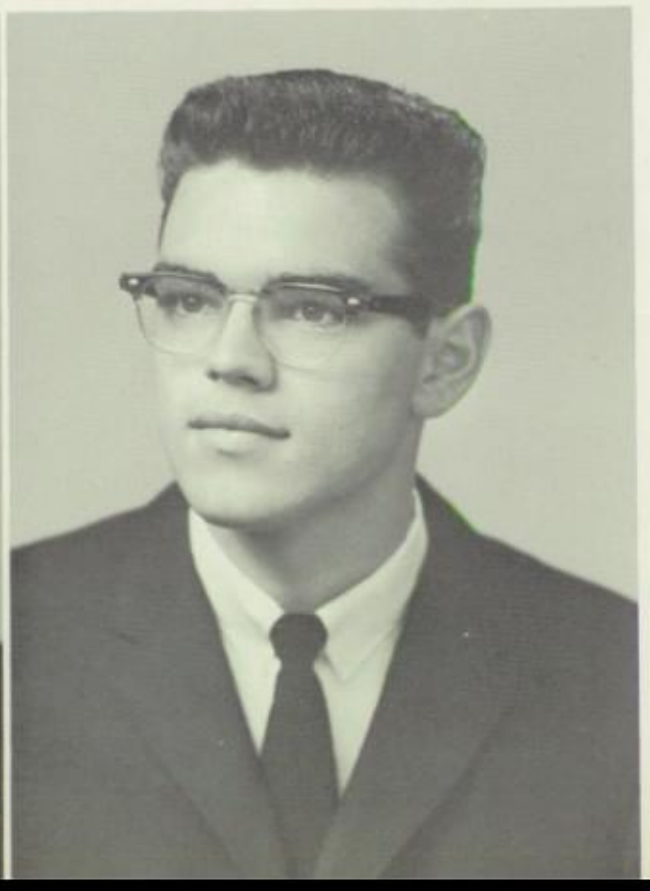

WILBUR G. HORNING
Student Council 3; Boys Leaders 2,3; Varsity Soccer 1,2, 3; Varsity Baseball 1,2,3; Honor Roll 2.

LEON D. HORST

CARL C. HOUCK
Newspaper Editorial 1; Rifle Club 2; Junior Play 2; Chorus 2.

DALE E. HOUCK

EVELYN M. HURST
Honor Roll 1,2,3; National Honor Society 2,3; FHA 3; FTA 1; FNA 3; Yearbook Editorial 3.

SIDNEY E. HURST
Varsity Baseball 3; Chess Club 1.

JAMES L. IRONS
Honor Roll 1,2,3; National Honor Society 2,3; Band 1,2,3; County 1,2,3; District 2,3; State 2,3; Dance 1,2,3; Chorus 1,2,3; County 1,2,3; Yearbook Business 2; Student Council 2; Varsity Tennis 1,2,3; Varsity Basketball 2,3; JV Basketball 1.

LINDA A. JONES
Newspaper 2,3; Yearbook Editorial 3; FHA 1.

CAROLYN S. KING
Honor Roll 1,2,3; Honor Society 2,3; TAB 2; Band 1,2,3; County 2, Chorus 1, 2,3; County 2; Yearbook Business 2; Yearbook Editorial 3.

JOYCE E. KREIDER
FHA 1; Librarian 1, 2,3; Radio & TV 3.

KENNETH R. KRICK
Varsity Soccer 3.

FREDERICK H. LANDO
FFA 2,3; Rifle Club 2.

MICHAEL D. LAURIA
Honor Roll 1,2,3; Honor Society 2,3; Play 2; Varsity Soccer 1,2,3; JV Baseball 1; Boys Leaders 2,3; Coin Club 1,2; Class President 1,2; Student Council 1,2,3; Treasurer 1; Vice Pres. 2; School Pres. 3.

JEFFREY J. LOWRY
All School Play 3; Chorus 1,2,3; County 2,3; Yearbook Editorial 3; Student Council 3; Varsity Baseball 1,2,3; Varsity Basketball 2,3; JV Basketball 1; Boys Leaders 2,3; All County Soccer 2,3.

DALE H. LUDWIG
Stage Craft 3.

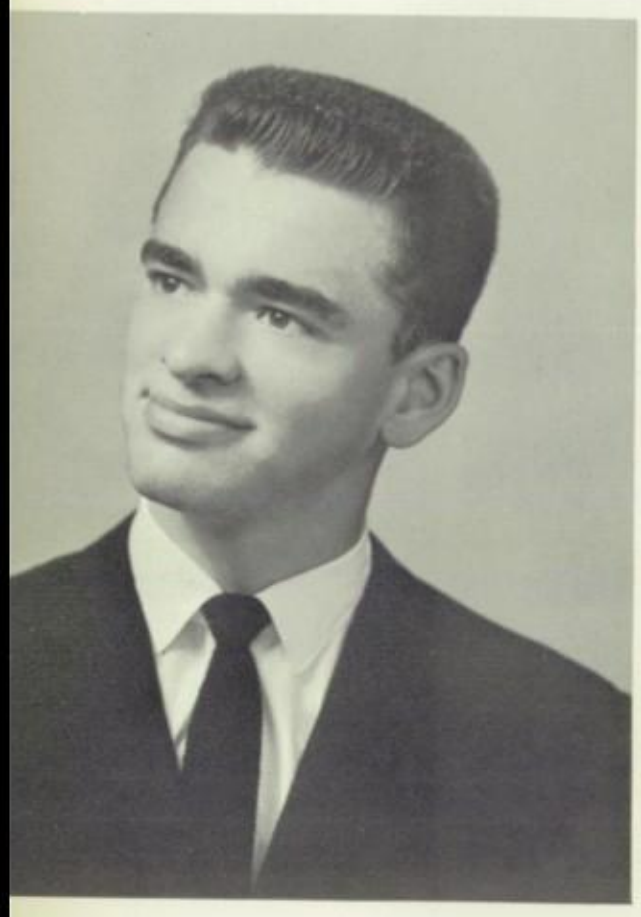

EARL S. MARTIN
Chorus 1,2,3; County 2,3; District 2,3; State 2; Student Council 1; Boys Leaders 2,3; YFC 1,2,3; Newspaper 2,3; Honor Society 2,3.

JOSEPH A. MARTIN
Coin Club 2; Hall Patrol 2,3.

PAULA J. McCOY
All School Play 3; Band 2,3; Chorus 1, 2,3; Yearbook Business 2; Yearbook Editorial 3; Newspaper Editorial 2,3; Student Council 2,3; Varsity Softball 1,2; Girls Leaders 3; JA 2,3; Honor Society 2,3; Glee Club 2.

IVAN L. MELLINGER
Coin Club 2,3; Yearbook Business 3; Stage Craft 3.

RALPH B. MENTZER
Junior Play 2; All School Play 3; Chorus 2,3; Band 1,2,3; County 2; Contemporary Math Club 2,3.

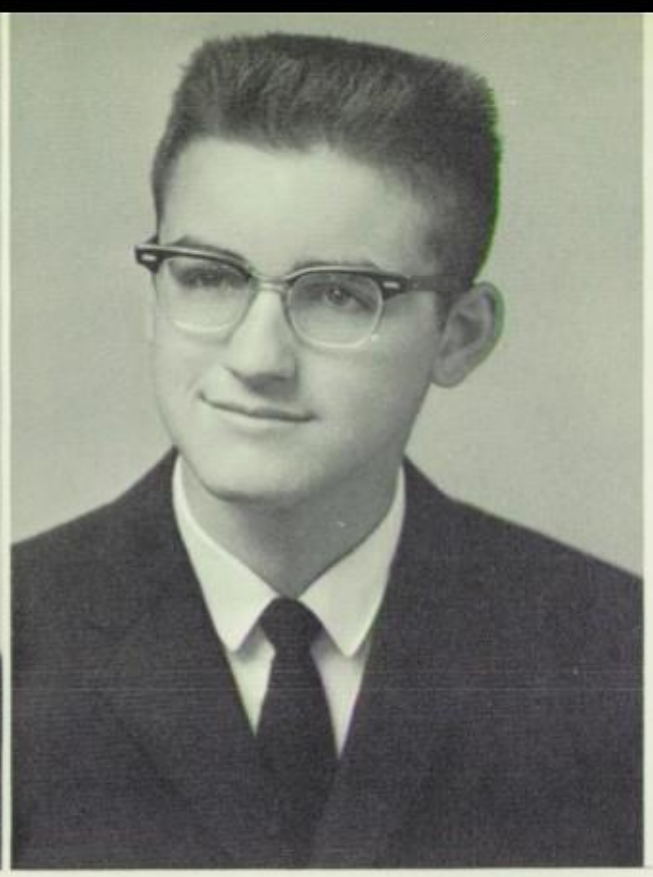

JOHN R. MUSSELMAN
Junior Play 2; All School Play 3; Band 1,2,3; Chorus 2,3; Sports Manager 1, 2,3; Yearbook Editorial 3.

CAROL A. NEIDERMYER
FHA 1; Librarian 3; Fine Arts 1.

ROBERT H. NEWSWANGER
Junior Play 2; All School Play 3; Chorus 1,2,3; County 1,3; JV Basketball 2.

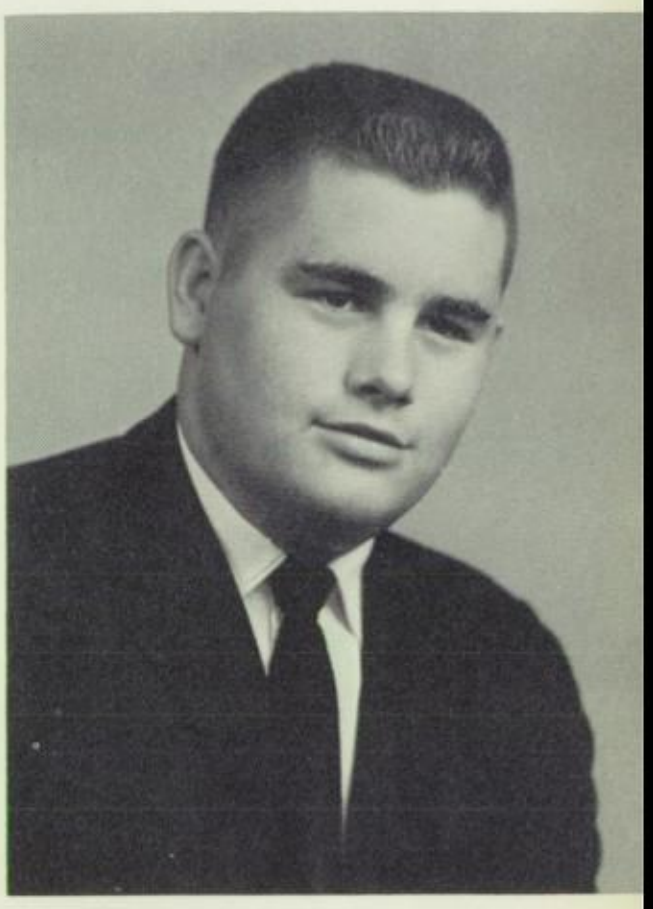

DAVID L. NOLT
Junior Play 2; Boys Leaders 3; Advanced Tumbling 2,3; Chess Club 2; Student Patrol 2.

MIRIAM E. NOLT
Honor Roll 1,2; FHA 1,3; Secretaries Club 1; Librarian 1, 2,3.

RHODA E. NOLT
Honor Roll 1,2; FHA 1; FNA 2,3; Archery Club 2.

SHIRLEY A. NOLT
Secretaries Club 2; Librarian 2; JA 2,3.

RICHARD PENNYPACKER

FREDERICK S. PRIEBE
Honor Roll 1,2; All School Play 3; Newspaper Editorial 2,3; JV Basketball 2; Varsity Soccer 2,3; Tennis 1,2, 3; Music Appreciation 1; Dance Band 1,2,3; Band 1,2,3; Chorus 1,2,3; County 2.

LEE A. RICHWINE
Junior Play 2; All School Play 2; Band 1,2,3; County 1,2; Chorus 1,2,3; County 1,2; District 2; Regional 2; Eastern National 2.

EARLA M. RUTT
Honor Roll 1; Junior Play 2; Band 2,3; Newspaper Business 1,2,3; Student Council 1,3; Varsity Hockey 1; FHA 1; FNA 2.

ROBERT B.
RUTTER

KAY D. SAUDERS
Honor Roll 1; FHA 1; FNA 2; Archery Club 2; Librarian 2.

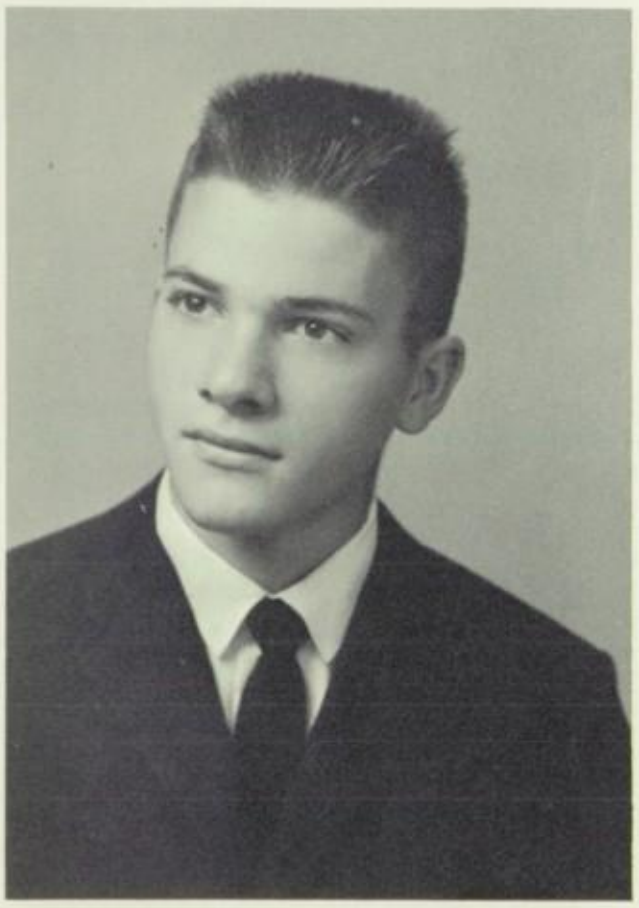

KENNETH D.
SAUDERS
Honor Roll 1,2; FFA 1,2,3.

BARBARA L.
SCHROLL
Band 2,3; Chorus 1, 2,3; County 2; Yearbook Editorial 2; JV Cheerleading 1; Varsity Hockey 1; Girls Leaders 1,2, 3; FNA 2; Librarian 2; YFC 2,3.

LAMAR E. SEIFRIT
FFA 1,2,3; Tumbling Club 2,3.

WILLIAM K.
SHEAFFER
Honor Roll 1; Junior Play 2; All School Play 3; Band 1,2,3; County 1,2,3; Chorus 1,2,3; County 1, 2,3; Yearbook Business 2; JV Soccer 1,2.

ANN L. SHIRK
Yearbook Business 2; FHA 1,2,3; Archery Club 2; Librarian 1,3.

BEULAH J. SHIRK
Yearbook Business 3; FHA 1,2,3; Librarian 1,3.

SUSAN M. SHIRK
FHA 1,3.

JOANNA L. SHOWALTER
Student Council 1,2, 3; Yearbook Editorial 3; Honor Roll 1,2,3; FTA 1; Honor Society 2,3.

RONALD G. SMITH
Yearbook Editorial 2; Business 3; Student Patrol 3.

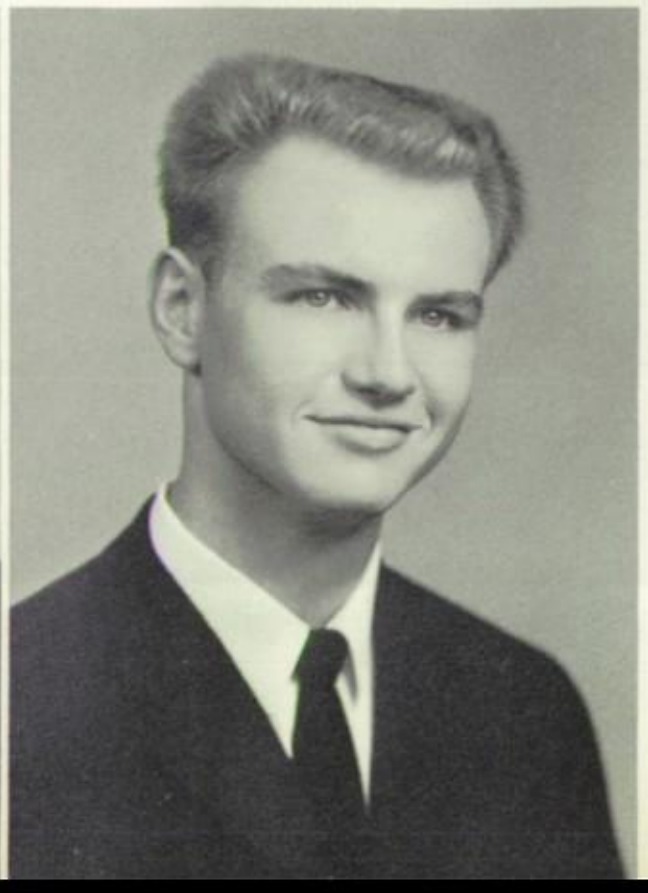

DONALD E. STAHL
Rifle Club 2,3.

BRUCE E.
STAUFFER

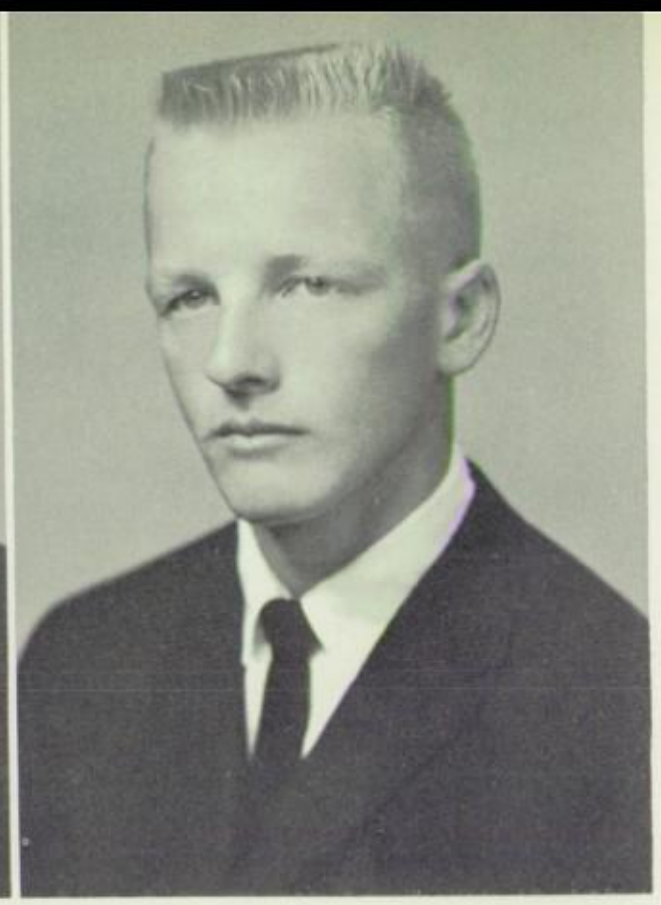

DOUGLAS G.
STAUFFER
Boys Leaders 2,3; Soccer 1,2,3; Baseball 3.

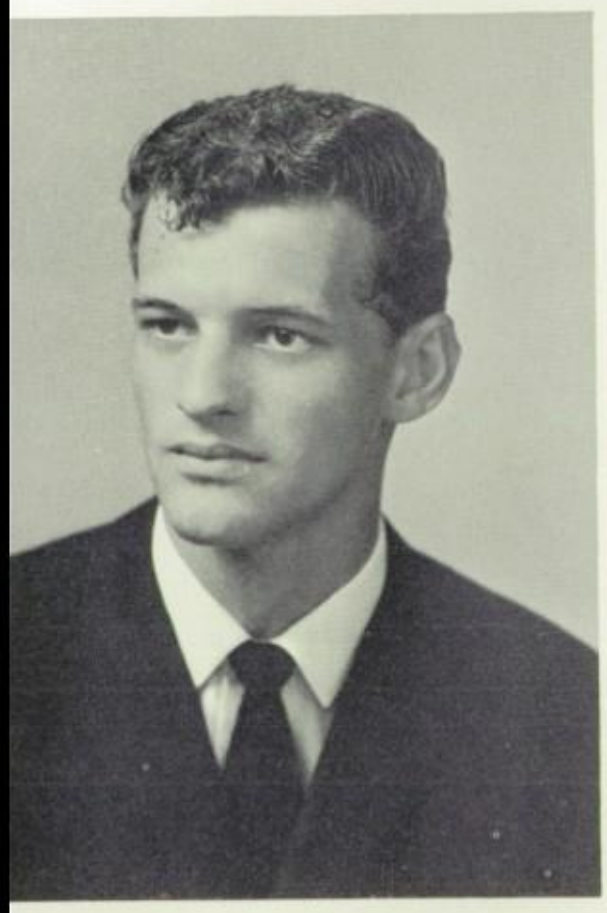

ALFRED W.
STOVER, JR.

BARBARA L.
STYER
Yearbook Business 2; Yearbook Editorial 3; Senior Glee Club 2,3; Chorus 1, 2,3; All School Play 3; FNA 2,3; Newspaper Business 1; Girls Leaders 2; Librarian 1; GAA 1; Newspaper Editorial 3.

CAROLE A. STYER
Yearbook Business 2,3.

JANET M. STYER
Quill and Scroll 3; TAB 2; Tennis Club 1; Honor Roll 1,3; FHA 2,3; Newspaper Editorial 2,3; Yearbook Business 2; Chorus 1.

IRA K. TROUT
Rifle Club 2.

CAROL A. TSHUDY
Honor Roll 1; Orchestra 1; Chorus 1,2,3; Tennis Club 1; Secretaries Club 2.

DAVID WEAVER

FREDERICK R. WEAVER
Rifle Club 2; JA 2, 3; FFA Awards 1,2; County Delegate 3; County Treas. 3.

GEORGE W. WEAVER
Band 1,2,3; Orchestra 2; Dance Band 2,3; Varsity Rifle Team 2,3; Rifle Club 2,3.

LINDA D. WEAVER
FHA 1,2,3; County Treas. 3; Travel Club 3; Librarian 2, 3; Modern Math Club 3; Secretary 3.

RONALD G.
WEAVER
Varsity Rifle Team
2,3; Rifle Club 2,3.

BERTHA G.
WEINHOLD
FHA 1,3; GAA 1,2,
3; Archery Club 3.

NANCY A. WIDDERS
Student Council 1,2,
3; Varsity Tennis
Manager 1; GHA 1.

RONALD L.
WILLIAMS
Honor Roll 1,2,3;
All School Play 3;
Band 1,2,3; County
1,2,3; Chorus 1,2,3;
County 1,2,3; Year-
book Business 2;
Newspaper 2; Stu-
dent Council 1,2,3;
JV Basketball 1,2;
Boys Leaders Club
2,3; Math Club 2,3;
President 2; Dance
Band 1,2,3; Class
Vice Pres. 1,2.

GALEN R. WITMER
FFA 2,3; Stage Craft
2,3.

BARBARA E.
YODER
FHA 3.

J. TYLER ZERBE

J. PAUL ZIMMERMAN
Coin Club 1,2; Vice Pres. 2.

DARLA J. ZOLL
Yearbook Business 2,3; Girls Leaders 3; Boys Leaders Secretary 3; JA 3.

WAYNE L. ZOOK
Junior Play 2; All School Play 3; Yearbook Editorial 3; Varsity Soccer 2,3; JV Basketball 1; Varsity 2,3; Varsity Baseball 3; Photography & Science Club 2; Earth and Space Science 3; Boys Leaders 2,3; Yearbook Business 2.

Not Pictured

RICHARD W. SWEIGART

LYNN H. MARTIN

Relaxation provides a change of ideas . . .
a joy of life to be cherished forever.

OUR JUNIOR CLASS PLAY

You can't take it with you

By Mass Hart and George S. Kaufman

Directed by Mr. Harold E. Gamber

Penelope Sycamore . . . . . Ann Futer
Paul Sycamore . . . . . .Samuel Esch
Essie . . . . . Earla Mae Rutt
Alice . . . . . .Carolyn Gehman
Ed . . . . . .Jack Musselman
Mr. DePinna . . . . . .William Sheaffer
Rheba . . . . . .Marilyn High
Donald . . . . . Wayne Zook

Henderson . . . . . Ray Gehman
Tony Kirby . . . . . Neil Dyer
Mr. Kirby . . . . . Paul Bowman
Mrs. Kirby . . . . . Mary Ann Ewell
Boris Kolenkhov . . Robert Newswanger
Gay Wellington. . . . Mary Ellen Cope
Olga . . . . . Christine Eshelman
Three Men. . . . . Michael Lauria
Daniel Caffrey
Carl Houck

"But I said, 'No, I want to be a dancer!'"

"There'sh no bishness like show bishness . . ."

The Senior prom brought students together in a more formal atmosphere.

UNDERCLASSMEN

Fellowship is sharing . . .

laughter

disappointments

thoughts

Class Officers

Juniors

Vice President . . . . .Wilmer Martin
Secretary . . . . . Peggy Slabach
Treasurer . . . . . Christina Stauffer
President . . . . . Larry Weaver

Sophomores

President . . . . . Clyde Whistler
Vice President . . . . . Carol Zeimer
Treasurer . . . . . Nancy Wise
Secretary . . . . . Cindy Miller

Freshman

Vice President . . . . . Richard Weaver
President . . . . . Amber Houck
Secretary . . . . . Donna Donbach
Treasurer . . . . . Eugene Eberly

Eighth Grade

President . . . . . David Bender
Vice President . . . . . Billy Heistand
Secretary . . . . . Judy Houck
Treasurer . . . . . .Gayle Brenneman

JUNIORS

11-A
FIRST ROW: Larry Weaver, Nancy Finch, Lynn Dussinger, Carole Bomberger, Joyce Busser. SECOND ROW: Donald Coy, Trent Delp, Lonita Benner, Peggy Slabach, Sandy Burd, Ronald Blank, Virgil Beiler. THIRD ROW: John Brubaker, Cheryl Eberly, Barbara Eberly, Christina Stauffer. FOURTH ROW: Mrs. Grace Bergstresser, Advisor, John Folkeson, Floyd Frankhouser, Wilmer Martin, Roy Finch, David Buch, Charles Eckenroth, Robert Bair, Carl Gehman, Sanford Fritz, James Clymer.

11-B
FIRST ROW: Peggy Halsey, L-Louise Herman, Janet Gordon, Linda Leid. SECOND ROW: Lester Good, Eileen Gingrich, Judy Gehman, Sandy Good, Mary Ann Keifer, Chris Long, Anita Glass, David Hillard. THIRD ROW: Joanne Good, Faye Landis, Susan Kurtz, Nancy Kohl, Linda Laukhoff. FOURTH ROW: Mr. Robert Hess, Advisor, Kenneth Good, Horace Groff, Douglas Lorah, Joyce Hartranft, Kathy Haas, James Hart, Stanley Graybill, George Haas, Jesse Gehman, Thomas Leininger.

11-C
FIRST ROW: Sandra Reifsnyder, Kathy Martin, Jackie McCoy, Brenda Mentzer, William Martin. SECOND ROW: Francis Rickert, Cheryl Reynolds, Arlene Redcay, Sandra Sauder, Sandra Martin, Louise Ressler. THIRD ROW: Erma Myers, Linda Plank, Pauline O'Brien, Anna Musser, Ruth Ann Martin, Barbara Laudermilch, Verna Mae Rutt. FOURTH ROW: James Sell, Tim Myers, Dwight Shimp, Larry Russell, Richard Martin, Rick Poole, Mr. Huber, Advisor.

11-D

FIRST ROW: Carol Ann Weaver, Herma Weaver, Harriet Springer, Bonnie Steif. SECOND ROW: Doris Witwer, Margaret Thompson, Marilyn Weatherby, Jane Stone, Ralph Weaver. THIRD ROW: Curtis Weinhold, Johan Wilhelm, Mary Wenger, Ella Zimmerman, Dorothy Snader, Kathy Stauffer, Beulah Shirk. FOURTH ROW: Mr. Ernst, Advisor, Paul Walter, Don Zimmerman, Leslie Sweigart, Eugene Stauffer, Calvin Wise, Gary Youndt, Richard Stephens, Ron Shrom, Richard Weaver, Robert Seidhof, Tom Stauffer, Terry Weaver.

Students combining talents and ideas to create.

10-A

FIRST ROW: W. Charlene Esch, Carol Ziemer, Nancy Wise. SECOND ROW: Richard Atthouse, Sandra Beck, Lucinda Miller, Arlene Bowman, Clyde Wissler, Mr. Young, Advisor. THIRD ROW: Emerson Arment, Sydney Byers, Joyce Cork, Betty Echenroth, Patsy Betsher, Elmeta Augsberger, Lee Brubaker, Barry Echenroth, William Dussinger. FOURTH ROW: Ronald Deshong, Earl Esch, Barry Burkholder, Roy Brandau. FIFTH ROW: Edith Beck, Alice Cramer, Diane Davis. SIXTH ROW: John Campbell, Gerald Allison, Baryy Auker, Kenneth Eckenroth, Leon Arment.

10-B

FIRST ROW: Larry Houck, Audrey Good, Patsy Haas, Gloria Hershey, Kathryn Huyett, Nevin Hurst, Mr. Dean, Advisor. SECOND ROW: Robert Habalar, Juliann Eshelman, Carol Good, Beverly Groff, Janet Frankhouser, Rhoda Good, Richard Good. THIRD ROW: Bill Hagey, Anna Mary High, Joy Kauffman, Lucille Hurst, Judy Ginder, Randy Good, Jack Evans. FOURTH ROW: Melba Horst, Sylvia Haines, Mary Jane Johnson, James Good. FIFTH ROW: Earl Horst, Arthur Flasher, Robert Hurst, Douglas Jacoby.

10-C

FIRST ROW: Janet Martin, Lou Ann Martin, Karen Lane, Linda McCarty. SECOND ROW: Robert Mohler, Paul Marvel, Judy Newswanger, Darlene King, Cherry Martin, Roy Musser, Alvin McCoy. THIRD ROW: James Martin, Edna Newswanger, Nancy Kring, Carol Longabaugh, Sharon Martin, Eugene Martin. FOURTH ROW: Willa Martin, Donna Martin, Gloria Mull, Susan Luek, Solomon Lausch. FIFTH ROW: Brent Musser, Jay Leary, Dennis Kern, Kenneth Martin, Kenneth E. Martin, Larry Martin, Randall Martin, Kenneth Metzler, Barry Mentzer, Walter Musser, Mr. Kelsey Smith, Advisor.

10-D

FIRST ROW: Joan Snader, Ilene Shirk, Mary Ann Sandoe. SECOND ROW: Lewis Northeimer, Susan Rogers, Doris Northeimer, Sharynanne Schreiber, Gary Shirk, Carl Sensenig. THIRD ROW: Gary Pickel, Donna Peplau, Dawn Peters, Elizabeth Sandoe, Michele Sadosky, Gloria Sandoe, Sheila Ruland, Dorlisa Rhodes. FOURTH ROW: Paul Shenberger, David Spangler, Jack Schnader, Donald Snavely, James Sensenig, Joyce Sinclair, Jere Shimp, Karen Ranck, Ronald Sorber, Charles Reeser, Rodney Shupp, William Shirk, Eric Ressler, Mrs. Harlow, Advisor.

10-E

FIRST ROW: John Wenger, Susan Trostle, Mary Lou Weaver, Susan Wenger. SECOND ROW: Linda Stern, Faye Styer, Barbara Weinhold. THIRD ROW: Louetta Weaver, Rowena Weaver, Gladys Weaver, Donna Styer, Carl Weaver. FOURTH ROW: Sylvia Zimmerman, Violet Weaver, Elva Zimmerman, Kathy Stick. FIFTH ROW: Clare Stuuffer, Leon Weaver, Donna Trego, Sarah Jane Weaver, Sharon Weller, Mary Wenger, Susan Weaver, Willimm Waltz, Jeff Stauffer, Mr. Keller, Advisor. SIXTH ROW: Larry Styer, Gerald Vogel, Sam Zimmerman.

Students learning in a relaxed atmosphere.

FRESHMEN

9-A

FIRST ROW: Donna Dombach, Cherry Lyn Brossman, Cathy Jo Beck, Teresa Buchanan, Rosella Augsburger, Jeanette Clymer, Diana Boley, Barbara Burkhart, Kathy Clark. SECOND ROW: Ingrid Berg, Anne Brubaker, Amber Houck, Sunnie Dee Bushong, Andrea Andrews, Jane Boley, Linda Buckwalter, Janice Campbell, Kathy Alwine, Ethel Buzzard. THIRD ROW: Larry Carson, Mike Benefiel, David Best, Marlin Benner, Gene Brubaker, Nathan Buckwalter, Larry Burkhart, Miss Smith, Advisor. FOURTH ROW: Bill Baxter, Rick Weaver, Eugene Eberly, Raymond Bowman, Bonnie Benfer, Terry Alleman, Terry Brubaker.

9-B
FIRST ROW: Jean Crills, Carol Fedor, Debbie Dunlap, Carol Good, Marian Eberly, Gail Gehman, Janet Good. SECOND ROW: Dawn Gehman, Linda Fry, Freda Eshelman, Mancy Fitchy, Eileen Coldren, Mary Good, Sandy Diem, Joan Esbenshade, Audrey Faust. THIRD ROW: Mike Futer, Bill Detwiler, Bill Fisher, Barry Diem, Donald Good, Menno Eby, Dan Fessler, LaVerne Good. FOURTH ROW: Chester Freeman, Phil Deibler, Tony Folker, Wilmer Esbenshade, Donald Doughi, Reggie Geist, Harold Fager, Harry Eby, Sam Fritz, Mr. Garrett, Advisor.

9-C
FIRST ROW: Jane High, Ruth Irons, Sydne Irons, Janice Houck. SECOND ROW: Kris Groff, Patricia Greene, Artist Graham, Nancy Horning, Ruth Hahn, Rita Good, Sandy Gutekunst, Lucy Horning, Marvin Harsh. THIRD ROW: John Hahn, Robert Good, Charles Heft, Glenn Hoover, Ray Good, Jeff Herr, Dennis Hunsicker, Chester Gordon, Desmond Hoover, Mr. Harrold, Advisor. FOURTH ROW: Gerald Horst, Donald Horning, Warren Good, Walter Good, Eugene Graybill, Merle Horst, Gary Halls, Paul Hepner, Charles Hertzog.

9-D
FIRST ROW: Karen Kuipers, Norma Martin, Delores Kohl, Linda Ludermilch, Lucille Johnson, Grace Martin, Kathy Kauffman. SECOND ROW: Judy Lapp, Darlene Lefever, Rose Ann Martin, Ellen Ludwig, Cherie Lees, Phyllis Martin, Jane Martin, Teir Jones, Evelyn Longer. THIRD ROW: Cynde Martin, Judy Martin, Jerry Longabaugh, Larry Law, Darwin Martin, Dale Kelley, Edward Kelly, Miss Trimmer, Advisor. FOURTH ROW: Harold Martin, Mike Lease, Kenneth Leaman, Edward Kadtke, Dale Lutz, Clarence Kemper, Bobby Martin, James McKinney.

9-E

FIRST ROW: Dawn Parmer, Elaine Overly, Nancy Overly, Janice Oberholtzer, Janet Reeser, Vivian Musser. SECOND ROW: Sandra May, Ruth Ann Martin, Sharyn Martin, Irene Musselman, Jennifer Redcay, Linda Means, Dee Ressler, Holly Meck. THIRD ROW: Barry Palmer, Abe Plank, Donald Nelson, Robert Nolt, Richard Peachey, William Messner, Kenneth Myers, Mr. Watro, Advisor. FOURTH ROW: Ralph Neidermyer, Ivan Redcay, Fred Nolt, John Miller, Michael Mohler, Rodney Newton, Ted Ricker, John Miller.

9-F

FIRST ROW: Patricia Schnupp, Sandra Smucker, Jane Shirk, Mary Ellen Stoltzfus, Joyce Snader, Mary Sensenig. SECOND ROW: Kathy Slaback, Susan Stauffer, Joyce Stauffer, Sherlyn Sauder, Sandra Snyder, June Rutt, Darlene Shirk, Janice Sauder, Elaine Spotts. THIRD ROW: Cynthia Schnader, Ruth Stoltzfus, Clair Senenig, Delmar Sauder, Robert Styer, Maynard Shirk, Raymond Shirk, Mary Alice Stauffer, Margaret Ross. FOURTH ROW: Connie Steffy, Joseph Sturla, Richard Sadosky, Norman Rutter, Richard Rutt, Herbert Stauffer, Kenneth Simmons, Peggy Rogers, Mr. Noble, Advisor.

9-G

FIRST ROW: Mary Jane Weinhold, Mary M. Wenrich, Linda Weaver, Jacqueline Weidman, Beverly Wise. SECOND ROW: Ronald Wise, Stephen White, Connie Weaver, Margaret Wanner, Linda Witwer, Judy Witmer, Sandra Weinhold, Carl Weaver, Glenn Wyble. THIRD ROW: Lamar Witmer, James Whitaker, Douglas Weaver, Karl Wentzel, Robert Yelk, Gregory Weidman, Nelson Wert, John Zimmerman, Gerald Trout, Robert E. Witmer, Marvin Weaver, Dale Weaver, Reginald Traugh, Edwin Wenger, Thomas Weaver, Jerry Sweigart, Eugene Weaver, Larry Weaver.

Class participation encourages individual learning.

EIGHTH GRADE

8-A

FIRST ROW: Marvin Brubaker, Ray Beiler, Fay Brendle, Gayle Brennerman, Lorrina Arment, Ruth Brendle, Bill Heistand. SECOND ROW: Sandra Baxter, Barbara Brubaker, Lois Jean Bowman, Judy Braine. THIRD ROW: Harold Bowman, Judy Andrew, Judy Houck, Linda Beears, Susan Brelsford, Evelyn Buckwalter. FOURTH ROW: Mr. Heydt, Advisor, Roy Bauman, John Binkley, Bonnie Bressler, Garry Brown, Barbara Best, Betty Buckwalter, Brenda Brossiman, Garry Blair, David Bender, Gregory Bair.

8-B

FIRST ROW: Kathy Eshelman, Jill Capatch, Irene Cebular, Carolyn Diehm. SECOND ROW: Ronald Frankhouser, Ted Finefrock, Kathryn Eberly, Dina Franke, Irene Fortna, Cheryl Frankhouser, Jerry Esch, Rodney Daris. THIRD ROW: Herbert Buckwalter, Bachel Duttry, Ardell Feister, Barbara Frank, Suzy Frankhouser, Lynette Burkholder, Donald Clymer. FOURTH ROW: Mrs. Hess, Advisor, Tom Eshelman, David Erb, Ronald Dyer, Harold Eberly, Larry Coldren, Robert Buckwalter, Ronald Crills, Donald Dunlap, Barton Eshelman.

8-C

FIRST ROW: Donald Good, Di Ann Good, Doris Harsh, Mary Jane Ginder, Lucille Good, Bette Hartranft, Charles Good. SECOND ROW: Edna Freidly, Donna Gettel, Dorothy Harsh, Anne Graybill, Shirley Good, Barbara Heft. THIRD ROW: Mrs. Bowman, Advisor, Walter Gehman, Robert Gehman, Rodney Hartman, Willard Good, Donald Gochenaur, Ronald Gochenaur, Larry Hannan, John Getz. FOURTH ROW: Orie Good, Bruce Good, Ronald Groff, Raymond Good, Allan Glassman, William Groff.

8-D

FIRST ROW: Barbara Hillworth, Carol Hurst, Ruth Ann High, Mary Lou Light. SECOND ROW: Larry Light, Gary Kiefer, Patty Hostetter, Eileen Houck, Linda Johnson, Nelson Horst, Donald Kauffman. THIRD ROW: Richard Kiefer, Kathy Hoffert, Sylvia McCamant, Jane Keiser, Christina Hess, Nancy Hoober, John Kennel. FOURTH ROW: Miss Blaker, Advisor, Louis Kidhardt, John Krieder, Frank Hersh, Landis Hibshman, Marjorie Hollinger, Richard Kiefer, Janet Horning, John Hillworth, Ray Kauffman, John Hench, Dale Herr, Tom Hoober.

8-E

FIRST ROW: Clifford Mohler, Roy Mellinger, Elain Martin, Martha McCoy, Mary McCoy, Pauline Martin, Barry Miller, George Meissmer. SECOND ROW: Betty M. Martin, Bonnie Miller, Sandra Martin, Bob Moore. THIRD ROW: Glen Morgan, Betty L. Martin, Salinda Mentzer, Carol McClarigan, Nancy Mohler, Mildred Martin. FOURTH ROW: Mr. Greer, Advisor, Jeff Meck, Eugene Messner, Harold Mellinger, Dolores Martin, Jane Martin, Thelma Martin, Donna Martin, Larry Martin, Dennis Martin, Ricky Meck, Roger Martin.

8-F

FIRST ROW: Jane Musser, Anne Newswanger, Janice Musser, Judith Oster. SECOND ROW: Joe Reeder, Randy Schnader, Barbara Ranck, Darlene Musser, Wendy Myers, Richard Palsgrove, James Musser. THIRD ROW: Steven Sheaffer, Abby Rhoads, Donna Sensenig, Linda Peplau, Jane Nolt, Suzanne Nagle, Barry Newswanger. FOURTH ROW: Mrs. Gruver, Advisor, Donald Sauder, Gary Shimp, Robert Overly, Herbert Myers, Nestor Santiago, Donna Ranck, Raynel Peters, Edith Newswanger, Leroy Musser, Robert Saucler, Mark Sensenig, Merwin Sensenig, Richard Musser.

8-G

FIRST ROW: Donald Shirk, Gary Sollenberger, Brenda Shirk, Janice Shirk, Sharon Styer, Mary Beth Thomas, Mickael Spangler, Tommy Shimp. SECOND ROW: David Shrom, Ann Sweigart, Carol Stern, Kay Styer, Diane St. Clair. THIRD ROW: Dale Stamm, Linda Sweigart, Mary Shirk, Linda Shirk, Martha Thomas, Donald Usner. FOURTH ROW: Mr. Cully, Advisor, Randy Stubbs, Tommy Sweigart, Don Stover, John Usner, Pamela Shirk, Barbara Smith, John Smith, James Tshudy, Gerald Styer, Philip Stone.

8-H
FIRST ROW: Henry Weaver, Carl Zimmerman, Eileen Weber, Caroline Wenrich, Doris Weaver, Julia White, Linda Youndt, Mary Kay Zimmerman, Cindy Wise, Ray Welk, Philip Witmer. SECOND ROW: Marvin Weber, Kathy Walter, Kackie Zoll, Linda Weinhold, Pan Whitmore, Carol Weinhold, Glenn Weber, Ronny Usner. THIRD ROW: Mr. Reynolds, Advisor, Bill Weaver, Lamar Zimmerman, Mike Wenger, Bruce Weaver, Jay Zimmerman, Mary Jane Weber, Lois Ann Wert, Sandy Wallin, Lee Weber, Bobby Youndt, Leon Weinhold.

SEVENTH GRADE

7-A
FIRST ROW: Michel Burkhart, Patricia Dunlap, Trudy Auker, Christina Berg, Debbie Dussinger, Gerald Blatt, William Beck. SECOND ROW: Bradley Byers, Betty Ann Bressler, Shirley Beiler, Brenda Carpenter, Sharon Driscoll, Jean Brubaker. THIRD ROW: Dwight Beck, Dolores Diem, Phyllis Buzzard, Lynn Bushong, David Binkley, Advisor, Mrs. Weaver. FOURTH ROW: James Diem, Randy Boyer, Leon Buckwalter, Kenneth Beears, Donald Boley, Gary Clark, John Binkley, Kenneth Auker, Richard Bachman.

7-B
FIRST ROW: Lucy Good, Mary Jane Fink, Sharon Fox, Sandra Gocenhauer, Sharon Frankhouser. SECOND ROW: Robert Fisher, Lon Flaud, Dorothy Fager, Lois Gingerich, Judy Fessler, Sharon Folker, Sanford Good, Richard Eshelman. THIRD ROW: David Frank, Leroy Freidly, Mary Good, Deidre Eckenroth, Cynthia Finch, Sandra Eberly, Viki Geist, Leonard Good, Harry Eberly. FOURTH ROW: Ken Good, Eric Groff, Dennis Groff, Lorraine Good, Linda Good, Judy Gensemer, Richard Gehman, John Evans, Mr. Piper, Advisor.

7-C

FIRST ROW: Robert Hartline, Fay Haines, Rosene Horning, Martha Kilhefner, Andrea Hartranft, Donald Kurtz, Marlin Huss. SECOND ROW: Clair Kreider, Mark Hinzman, Linda Kauffman, Julia Keller, Martha Hess, Edith Hoover, Philip Landis, Donald Kachel. THIRD ROW: Roy Heft, Melvin High, Darlene Hartranft, Joyce Horst, Sandra Kern, Delores Horning, Larry Kauffman, David Haas. FOURTH ROW: Mark Kelley, Wilmer Horst, Barry Kirkpatrick, Franklin Hoover, Leon Hoover, Douglas Hurst, Dennis Hochstetler, Kenneth Kauffman, Mrs. Dissinger, Advisor.

7-D

FIRST ROW: Robert Law, Raymie Martin, Joann Mattis, Sylvia Martin, Glenda Littlejohn, Marlene Martin, Douglas McClay, George Miller. SECOND ROW: Larry Martin, Terry Laukhuff, Sandra Martin, Brenda Lapp, Pat Long, Linda Meashey, Edith Martzall, Dean Martin, David Lowery. THIRD ROW: Barbara Longer, Debbie Mellinger, Gloria McCamant. FOURTH ROW: Eugene Martin, Robert Martin, Clefford Martin, Chester Mellinger, Richard Martin, Myrna Martin, Brenda Longer, Robert C. Martin, Clair Miller, Francis Merchlinski, Jerre Law, Mr. Turbedsky, Advisor.

7-E

FIRST ROW: Virginia Redcay, Sharlene Musser, Mary Lou Ream, Linda Palsgrove. SECOND ROW: Dana Reed, Ronald Morgan, Mary Ann Ranck, Mary Patton, Dorothy Musser, Shirley Miller, Robert Rice, Richard Ragan. THIRD ROW: Michael Patton, Roberta Ressler, Alice Musselman, Betty Jane Putt, Kay Penivell, Linda Remp, Charles Parmer. FOURTH ROW: Larry Paul, Amos Reiff, Marie Mohler, Stephanie Myers, Nancy Sauder, Joann Morgan, Monica Miller, Tamara Reynolds, John Sauder, Mrs. Cassavant, Advisor.

7-F

FIRST ROW: Sandra Stover, Mary Sinclair, Marianne Stauffer, Donna Sweigart. SECOND ROW: Joe Springer, Laverne Stauffer, Sylvia Singer, Libbie Trostle, Esther Stauffer, Joanne Snavely, Brenda Stauffer, Fred Simon, Edgar Sensenig. THIRD ROW: Richard Sorber, June Sensenig, Louise Shirk, Barbara Shupp, Denise Smith, Mary Schreiber, Ben Sweigart. FOURTH ROW: Harold Snyder, Douglas Stick, Dennis Spacht, Dennis Usner, Fannie Snader, Shirley Trupe, Rodney Usner, Stanley Shenberger, Dale Sinclair, Curtis Sweigart, Mr. Mask, Advisor.

7-G

FIRST ROW: Daryl Weaver, Adam Zimmerman, Joan Witmer, Karen Weinhold, Claire Weaver, Esther Weaver. SECOND ROW: Richard Zimmerman, Dianne Witmer, Doris Weaver, Mary Weaver, Paula Weaver. THIRD ROW: Shirley Weltzel, Doris Zeimer, Agnes Weinhold, Carol Weller, Pat Weaver, Eva Wenger, Earl Weaver, James Weaver, Larry Witmer. FOURTH ROW: Ken Zimmisman, Eugene Weaver, William Yelk, David Woodward, Bonnie Youndt, Sara Wanner, Dawn Weaver, Carmen Wise, Tom Youndt, Gerald Zimmermam, William Wise, Mr. Shirk, Advisor.

Combining efforts to gain knowledge.

ORGANIZATIONS

It is students—

planning

working

accomplishing

It is fellowship

Write-up staff proofreading the copy. Barbara Styer, Ann Futer, Susie King, Carolyn Gehman, Editor in Chief, Paula McCoy, Nancy Finch, Sandy Bair, Joanna Showalter.

SPARTANUS

Our school yearbook, the Spartanus, is made possible through the combined efforts of the Editorial Staff, advised by Mr. Palumbo, and the Business Staff, with Mr. Martin as their advisor.

Members of the Editorial Staff worked many hours in the actual production of the yearbook. Students on the Write-up, Layout, and Typing staffs found it necessary to work together in order to make this publication more enjoyable to you. For the first time this year the Spartanus editors had the privilege of attending the Columbia Press Yearbook Conference in New York. Many new ideas were obtained there which aided in the yearbook's production.

Wayne Zook and Marilyn High, Layout Editors, discussing a possible layout.

Typing Staff pounding out last minute copy: Faye Eby, Nancy Khol, Susan Kurtz, Thelma Hoober, Editor, Sandy Good, Miriam Nolt.

Thelma Hoober, Typing Editor; Bob Seidhof, Junior Layout Editor; Harriet Springer, Junior Write-up Editor; Carolyn Gehman, Editor-in-Chief; Marilyn High, Layout Editor, Judy Nonnenmocher, Assistant Editor; Wayne Zook, Layout Editor.

The Editors discussing ideas.

"We're on our way . . ."

The Editorial Staff going to Columbia Scholastic Press Association Conference in New York; Garolyn Gehman, Wayne Zook, Marilyn High, Harriet Springer, Thelma Hoober, Mr. Palumbo, Advisor.

Layout Staff checking for Mistakes: Jeff Lowry, Jack Musselman, Bob Groff, Neil Dyer.

Business Managers, Nancy Duck and Darla Zoll look over some receipts.

Tell-A-Tower

Tell-A-Tower News, our school newspaper, is published by the students of Garden Spot High School eight times a year.

Students in grades nine through twelve are eligible for the staff; membership being purely voluntary. Through the diligent efforts of the students, TAT again won first prize from the Columbia Scholastic Press Association.

Reporters, Janet Braine, Nancy Wise, Paula McCoy, and Barbara Styer, take down assignments.

Carol Ann Weaver, Feature Editor; John Sheaffer, Associate Editor; Pat Artz, Editor-in-Chief; Peggy Halsey, Associate Editor; and Marilyn Weatherbee, Sports Editor, make plans before starting work on a new issue.

Photographers Fred Priebe, and Earl Martin work together to make the newspaper more interesting with on-the-spot action shots.

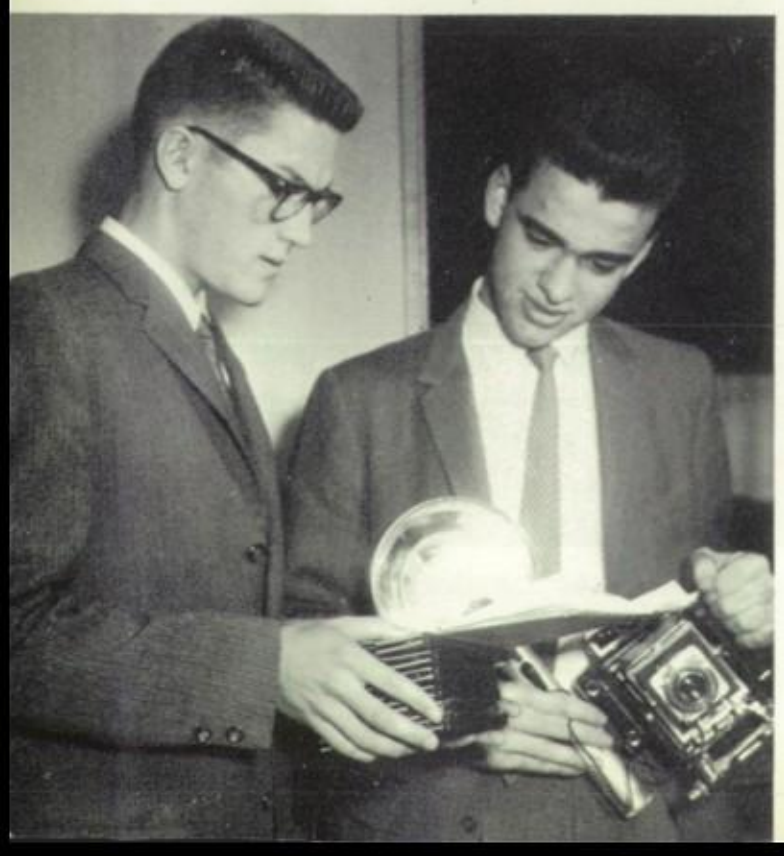

Editorial Staff members are: FIRST ROW: Michele Sadosky, Christina Stauffer, Nancy Finch, Amber Houck, Herma Weaver, Linda Jones, Judy Newswanger, Carol Ziemer. SECOND ROW: Janet Styer, Tom Leininger, Miss Witman, Advisor, Karen Lane and Susan Luek.

Susan Kurtz, subscription manager, tacks up an advertising poster.

T A T Business Staff

FIRST ROW: Jackie McCoy, Diane Davis, Anita Glass, L-Louise Herman, Joyce Busser, Sandy Good, Carolyn Gehman, Sandy Burd, Ruth Ann Martin, Cheryl Reynolds, Nancy Kohl, Faye Styer, Mary Jane Johnson, Gloria Mull. SECOND ROW: Linda Plank, Johan Wilhelm, Linds Lied, Bonnie Stief, Susan Kurtz, Mr. Yost, Advisor, Tom Leininger, Erma Myers, Earla Mae Rutt, Sandy Bair, Carole Bomberger, Lynn Dussinger.

QUILL AND SCROLL

Quill and Scroll is an international Honorary Society for high school journalists. The aim of this society is to encourage individual achievement in journalism and associated fields.

With Miss Witman as their advisor, members of the society met once a week to prepare articles for local newspapers. All major activities pertaining to our school were covered by the five students. In this manner, citizens of the community were kept aware of the many items of interest within Garden Spot High School.

To be eligible for membership a student must be a junior, or senior, who has done outstanding work in some phase of creative writing and must be recommended by the advisor of a school publication. Members of both the TAT and SPARTANUS are eligible. Recommendations must then be approved by the National Quill and Scroll society.

The Advisor and members of Quill and Scroll: Pat Artz, John Sheaffer, Miss Witman, Advisor, Carolyn Gehman, Janet Styer, Paula McCoy.

Senior High Student Council

FIRST ROW: Judy Nonnenmocher, Jackie McCoy, Barbara Hollinger, Roy Brandau, Peggy Halsey, Mike Lauria, Carol Ann Weaver, Carolyn Gehman, Sandra Bair, Paula McCoy. SECOND ROW: Larry Weaver, Leon Weaver, Kenneth Martin, Francesco Ciampa, Honorary Member, Wilbur Horning, John Sheaffer, Joanna Showalter, Ronald Williams, Jeff Lowry, Miss Troxell, Advisor, Jim Clymer, Susie Rogers, Clyde Wissler.

Lunch time dancing - one of the many council sponsored activities.

Student Council representatives going to the State convention in Yardley, Mike Lauria, Mr. Sherr, John Sheaffer, Francesco Ciampa.

Junior High Student Council

FIRST ROW: Cindy Finch, Sandra Stover, Jackie Weidman, Mike Futer, Orie Good, Karen Kuipers, Amber Houck, Ruth Irons, Henry Weaver, Sara Wanner, Penny Myers, Jane Shirk. SECOND ROW: Carol McClarigan, David Lowry, Martha Brossman, David Bender, Martha Hess, Mr. Sherr, Advisor, Ronald Dyer, Jean Brubaker.

Our Student Council is one of the activities that creates a better relationship between the student body and the faculty. Here students meet to discuss ideas, plan activities, and pass legislation in order to promote the welfare of our school.

This year the Council sponsored the school play, "Saga of Sand City", as a benefit to sponsor an exchange student next year. This play also went to Pequea Valley High School as part of an exchange program.

In the interest of school spirit, Student Council sponsored buses to basketball games. All sports awards and other awards earned during the year by students are purchased by Council.

Dancing at lunchtime has been continued this year as has the school store. Many school dances have been successfully planned by our Student Council.

Although the Junior High and Senior High School have separate Councils, they co-operate by working together on many projects.

Senior Chorus

FIRST ROW: Miss Smith, Director; C. Weaver, J. Stone, L. Stone, N. Wise, B. Mentzer, J. McCoy, L. Weaver, J. Musselman, L. Weaver, R. Blank, B. Bair, D. Coy, L. Brubaker, A. Futer, L. Benner, P. Slabach, K. Stauffer, F. Eby. S. Bair at the piano. SECOND ROW: B. Eberly, C. Tsudy, G. Hershey, B. Styer, R. Mentzer, L. Bair, E. Each, R. Althouse, J. Sensenig, E. Horst, R. Williams, B. Groff, P. Nalsey, R. A. Martin, J. Snader. THIRD ROW: S. Schrieber, S. Weaver, M. A. Ewell, P. McCoy, J. Sheaffer, W. Martin, D. Martin, W. Bowman, E. Arment, C. Reeser, K. Martin, J. Clymer, B. Newswagner, M. Westherbee, C. Stauffer, N. Kring. FOURTH ROW: E. Gingrich, N. Kohl, J. Eshelman, B. Schroll, C. Gehman, L. Richwine, F. Priebe, E. Martin, F. Buckwalter, J. Lowry, J. Irons, K. Lane, H. Springer, S. King, M. High.

Faye Eby and Sandy Bair, Senior Chorus Accompanists.

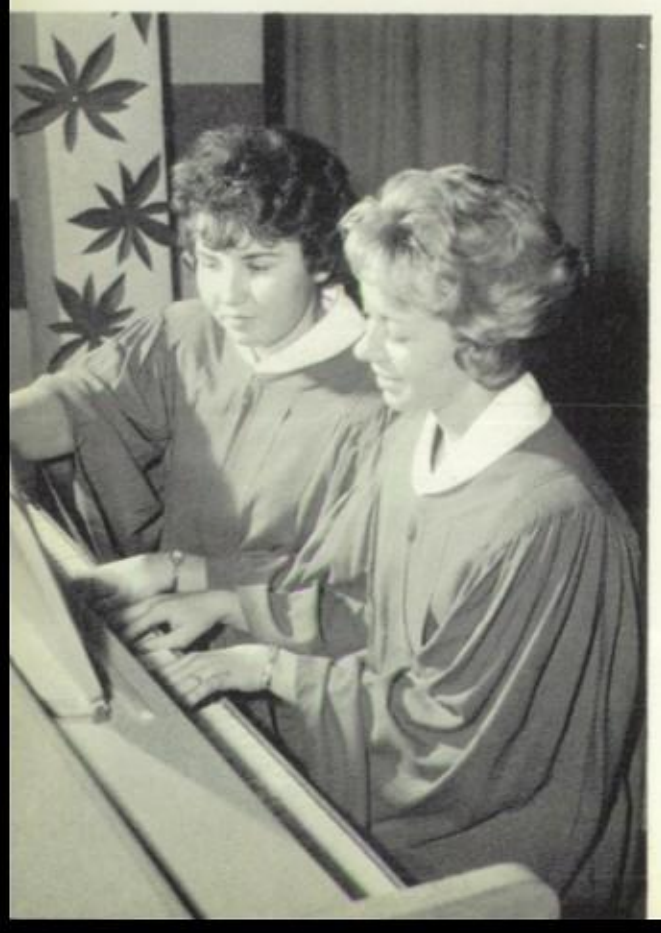

An evening of caroling.

This was a busy year for the senior chorus led for two years by President and Student Conductor, Fred Priebe. In 1961, the chorus, inspired by twenty-four Seniors and directed by Miss Alice Jane Smith, performed the entire Christmas portion of Handel's oratorio, THE MESSIAH.

After selling much candy, the choruses finally earned enough money to purchase electric candles to use in the Carol Service. Another new feature of the Carol Service was the selection of an Honor Soloist to sing "O Holy Night". Ten seniors tried out for this enviable position and the Honor Soloist was Paula McCoy. In addition to the annual Carol Service at school, the group also scheduled three church concerts, a recording date for WGSA, and a Christmas assembly. The last event of the Christmas season was probably the most relaxing and the most fun-carolling.

After Christmas, another flurry of activity began. Tryouts for County, District, and Regional Choruses were held early in 1962 and Garden Spot was fortunate in having a generous representation in these groups. Trips to the Ice Capades and to several concerts gave the chorus members a chance to rest in between their own concerts and to enjoy the fellowship of their friends.

The Spring Concert took the audience on a trip around the world, and featured the Barbershop Quartet, Girls Quartet, and Double Quartet. As in the past, Sandra Bair and Faye Eby did an excellent job of accompaning the chorus. The Concert Choir's final performance was on May 4 in the Community Music Festival.

Miss Alice Jane Smith, Director.

Junior Chorus

FIRST ROW: Miss Smith, Director, J. Weidman, C. Beck, P. Shirk, C. Wise, J. Oster, B. Youndt, B. Bressler, M. McCoy, B. Bressler, D. St. Clair, D. Good, M. McCoy, K. Eshelman, S. Gochenauer, L. Trostle, J. Gensmer, S. Wanner, B. Longer, D. Eckenroth. SECOND ROW: N. Longer, D. Weaver, K. Walter, B. Ranck, J. Houck, C. Frankhouser, K. Alwine, M. Miller, J. Redcay, D. Ranck, C. Stern, S. Styer, D. Ressler, C. Finch, L. Johnson, M. Hess, S. Brelsford, E. Houck, L. Weaver. THIRD ROW: M. Schreiber, D. Lefever, S. Smucker, P. Schnupp, J. Clymer, G. Martin, G. Brenneman, N. Overly, J. Snader, S. Eberly, J. Houck, P. Weaver, J. Helenthal, C. Brossman, B. Carpenter, K. Hoffert, L. Johnson, L. Bowman, D. Shirk. FOURTH ROW: L. Good, K. Slabach, A. Houck, L. Burkholder, M. Hollinger, M. Fink, S. Hess, T. Hess, L. Weinhold, E. Coldren, S. Mentzer, S. Irons, J. Sauder, P. Rogers, N. Sauder, F. Eshelman, S. Wallin, A. Rhoads. Anne Brubaker, Accompanist.

Junior Glee Club

FIRST ROW: P. Martin, S. Miller, S. Beiler, A. Weinhold, P. Long, M. Martin, S. Martin, S. Fox, W. Myers, D. Dussinger, M. Stauffer, A. Hartranft, B. Brubaker, G. Littlejohn, J. Mattis, L. Gingrich, D. Fagar, S. Weaver, F. Snader, S. Stover. SECOND ROW: E. Martin, L. Good, S. Musser, B. Stauffer, M. Sinclair, T. Auker, J. Sensenig, E. Weber, D. Diem, B. Shupp, D. Sweigart, M. Ranck, J. Witmer, M. Martin, C. Wise, N. Stover, A. Newswanger, S. Martin, D. Horning, B. Longer. THIRD ROW: C. Weaver, J. Fessler, D. Musser, D. Martin, B. Lapp, M. Stoltzfus, P. Weaver, L. Martin, J. Shirk, J. Riker, S. Folker, E. Weaver. FOURTH ROW: D. Mellinger, D. Stamm, C. Hurst, E. Stauffer, R. Horning, B. Ressler, N. Hoober, D. Weaver, P. Whitmore, S. Nagel, L. Good, B. Martin, M. Good, B. Thomas, S. Frankhouser, J. Snavely, S. Driscoll.

Senior Glee Club

FIRST ROW: P. Betsker, L. Stern, J. Crills, R. Augsburger, A. Bowman, C. Lees, D. Dunlap, C. Esch, D. Davis, R. Martin, M. Thompson, B. Mentzer, K. Kauffman, G. Gehman, S. Gutekunst, J. Lapp, E. Overly, M. Eberly. SECOND ROW: P. Green, E. Augsburger, J. McCoy, C. Eberly, R. Weaver, S. Weller, S. Beck, M. Johnson, E. Newswanger, R. Stoltzfus, E. Bowman, S. Martin, D. Witwer, A. Good, S. Martin, T. Jones. THIRD ROW: E. Longer, C. Miller, B. Styer, C. Parmer, B. Eberly, C. Martin, M. Kiefer, C. Martin, A. Musser, E. Sandoe, A. Cramer, F. Styer, B. Hollinger, D. Martin. FOURTH ROW: L. Good, S. Burd, N. Horning, E. Zimmerman, C. Ziemer, D. Peplau, J. Cork, D. Northeimer, S. Martin, J. Good, P. O'Brien, C. Good, N. Kring, L. Lied, R. Martin.

Boys Chorus

FIRST ROW: Mr. Bowman, Director; H. Buckwalter, R. Welk, G. Zimmerman, D. Kurtz, M. Huss, L. Witmer, R. Davis, H. Freas, D. Lowery, S. Good, Accompanist; S. Zimmerman, Accompanist. SECOND ROW: D. Sauder, K. Beears, S. Sheaffer, P. Deibler, T. Hoober, R. Martin, D. Maclay, G. Richwine, R. Boyer. THIRD ROW: G. Weidman, K. Myers, C. Kemper, C. Miller, J. Smith, D. Best, R. Witmer, J. Herr, N. Buckwalter.

Junior Band

FIRST ROW: Robert Rice, Martha Hess, Libbie Trostle, John Smith, Fred Simon, Linda Fry, Beth Thomas, Ellen Ludwig, Cindy Wise. SECOND ROW: Carmen Wise, Donald Kurtz, Gale Brennman, Linda Shirk, Michael Spangler, David Lowery, Sharon Frankhouser, Dennis Hunsicker, Herbert Buckwalter, John Hench, Larry Coldren, Mr. Bowman, Director. THIRD ROW: Orie Good, Linda McCarty, Tom Eshelman.

Orchestra

FIRST ROW: Eileen Houck, Anita Glass, Susan Hess, Mary Hess, Linda Fry, Marvin Brubaker, Robert Witmer, Barbara Best, Martha Thomas, Lynette Burkholder. SECOND ROW: Mr. Bowman, Director, Linda McCarty, Barbara Hollinger, Mary Kay Zimmerman, Martha Hess, Kathy Hoffert, Kenneth Myers, David Best, Anne Brubaker, Douglas Maclay, Mark Kelley, Pamela Shirk, Larry Coldren. THIRD ROW: Orie Good, Thomas Eshelman, Clarence Kemper, Dale Lutz, Reggie Traugh, David Lowery, Dennis Hunsicker, Clair Miller, Herbert Stauffer, Larry Witmer, John Zimmerman, Thomas Leninger.

Dance Band

FIRST ROW: Roy Brandau, Bonnie Stief, David Buck, Beverly Groff, Judy Martin, Mary Lou Weaver, Mike Futer, Lee Bair. SECOND ROW: Lee Richwine, Ronald Williams, Walter Bowman, Ralph Mentzer, Larry Witmer, John Zimmerman, Paul White, Advisor. THIRD ROW: Pamela Shirk, Fred Priebe, James Irons, John Brubaker, Sam Zimmerman, Charles Reeser.

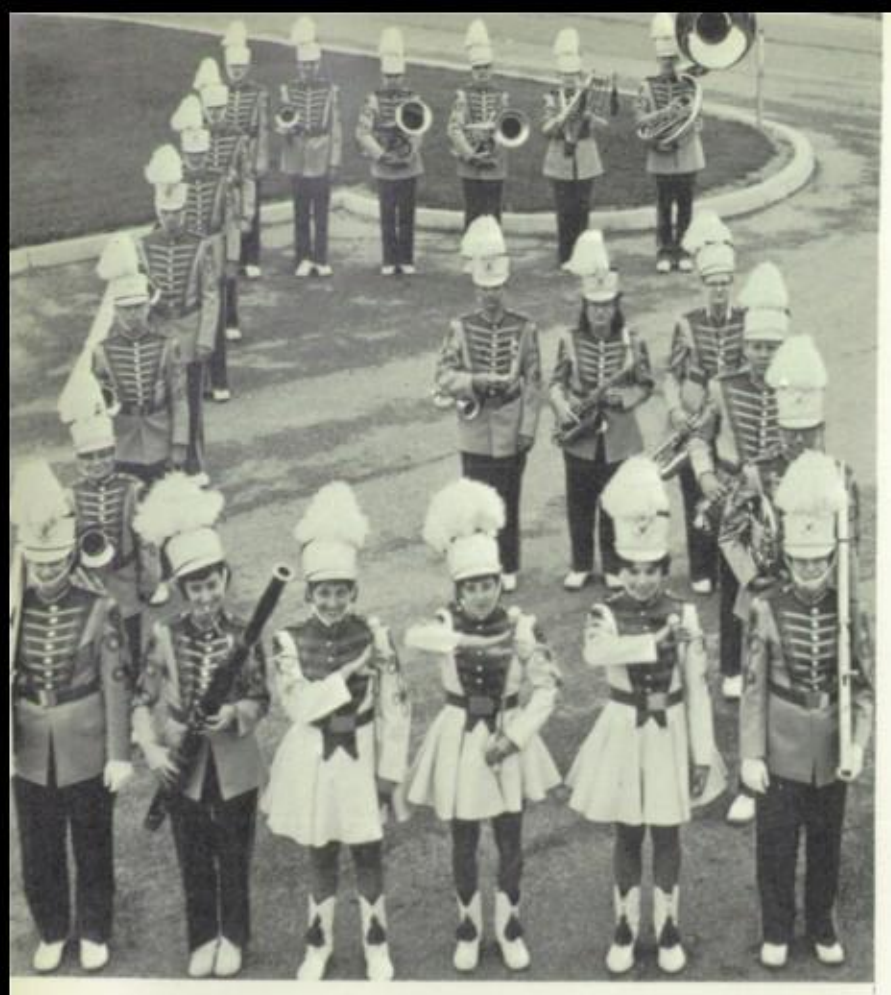

Band

Our junior majorettes, Holly-Lu and Melody Ann White.

Mary Ann Keifer, Janice Houck, Ruth Irons, Peggy Rodgers, Mary Ann Ewell, Jane Stone, Peggy Halsey, Sandy Burd, Susan Wenger, Dee Ann Ressler, Sandy Wallin.

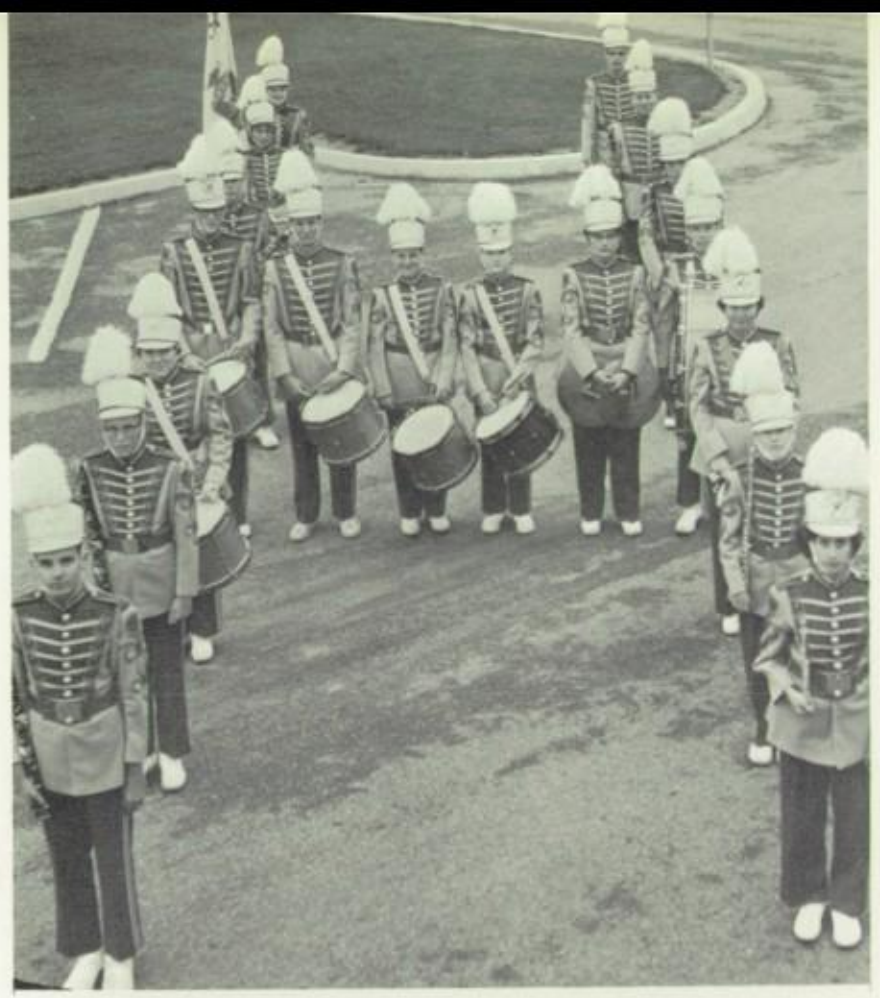

Drum Majorette, Judy Nonnenmocher and Mrs. Gruver, Advisor.

Mr. Paul White, Band Director.

The authors take a break between acts. Mr. J. William Dean, and Mr. David Keller.

School Play

SAGA OF SAND CITY

The Saga of Sand City was an original musical comedy written by two of our faculty members, Mr. David Keller and Mr. William Dean.

This musical was put on entirely by the students of our school. In addition to the regular cast, a chorus and dance team participated in the production.

"You won't have no need to remember."

"Let me introduce myself . . ."

"Now, Jebb . . ."

"Now there, there honey . . ."

"How about this one?"

CAST

Prospector . . . . . William Sheaffer
Sheriff . . . . . Jeff Lowry
Banker . . . . . Ronald Williams
Small Boy and Girl . . . . . Philip Witmer
Sara Wanner

Old Jeb . . . . . Robert Newswanger
Bartender . . . . . Wayne Zook
Professor . . . . . John Sheaffer
Chinaman Tim . . . . . Brenda Mentzer
Charmeen . . . . . Harriet Springer
Three Men . . . . . James Irons
Ralph Mentzer
Ronald Blank

Grandma Hoops . . . . . Eileen Gingrich
Black Jack . . . . . Will Brandau
Yellow Jack . . . . . Gary Carter
Blue Jack . . . . . Lee Bair
Bill Hoops . . . . . Fred Priebe

CHORUS

Carolyn Gehman, Gloria Hershey, Jackie McCoy, Paula McCoy, Mary Beth Schrieber, Linda Stern, Barbara Styer, Susan Weaver, Nancy Wise, Cherry Lynn Brossman, Nancy Finch, Ann Futer, Nancy Kring, Jennifer Redcay, Richard Althouse, Ronald Blank, Walker Bowman, Franklin Buckwalter, James Irons, Richard Martin, Wilmer Martin, Ralph Mentzer, John Musselman, Larry Weaver.

HOMECOMING KING
John Sheaffer

HOMECOMING QUEEN
Judy Nonnenmocher

QUEEN'S COURT

Paula McCoy
Darla Zoll
Mary Ann Ewell

KING'S COURT

Wilbur Horning
Francesco Ciampa
Mike Lauria

The contestants anxiously await the final answer from the master of ceremonies, Mr. Gamber.

Congratulations, Queen and court.

And the band played on . . .

NATIONAL HONOR SOCIETY

Senior High

FIRST ROW: Carolyn King, Judy Nonnenmocher, Carolyn Gehman, Paula McCoy, Ruth Graybill, Joanna Showalter, Evelyn Hurst. SECOND ROW: Earl Martin, Jim Irons, John Sheaffer, Mike Lauria, Lee Bair.

Junior High

FIRST ROW: Nancy Wise, Susan Weaver, Linda Weaver, Carol Ziemer, Karen Lane, Roy Brandau, Amber Houck, Sharyn Ann Schreiber, Janet Good, Dee Ressler, Elaine Overly. SECOND ROW: Mr. Searle Noble, Advisor, Anne Brubaker, Holly Meck, Kathy Slabach, Cherry Lynn Brossman, Joan Snader, Judy Newswanger, Juliann Eshelman, Susan Luek, Donna Peplau, Rita Good. THIRD ROW: Connie Steffy, Jane High, Connie Weber, Peggy Rogers, Cynde Martin, Richard Weaver, Karen Kuipers, Beverly Groff, Susan Hess, Melba Horst, Elmeta Augsburger, Carol Good. FOURTH ROW: Jay Leary, Lee Brubaker, Sam Zimmerman, Kenneth Martin, William Shirk, Donald Nelson, William Baxter, Joseph Sturla, Nelson Wert, Stephen White, Douglas Jacoby, Nathan Buckwalter.

Clubs unite students with bonds of interest and opinions.

Stage Craft

FIRST ROW: Cheryl Reynolds, Larry Martin, Mr. Schenk, Advisor, Lyn Sweigart, Donna Trego. SECOND ROW: Barry Sensenig, Dale Ludwig, Randy Martin. THIRD ROW: Shirley Nolt, Galen Witmer, Laverne Good. FOURTH ROW: Larry Houck, Susie Weaver, Tyler Zerbe.

Radio and T.V.

FIRST ROW: Patricia Artz, Gladys Blank, Lynn Dussinger, Erma Myers, Judy Gehman, Carole Bomberger, Bonnie Stief, Sandra Good, Sandra Burd. SECOND ROW: Mr. Gamber, Advisor, Janet Gordon, Mary Wenger, Cindy Miller, Richard Montgomery, Kenneth Good, Sylvia Horning, Janet Beck, Joyce Krieder.

FIRST ROW: Joe Sturla, Ted Riker, Larry Weaver, Ronald Shrom, Gary Youndt, Bob Hurst, Lester Good, Chester Freeman, Edwin Wenger. SECOND ROW: Mr. Dean, Advisor, Fred Lando, Kris Groff, Ronald Benfer, Ronald Weaver, George Weaver, Joy Kauffman, Alfred Stover, Sandra May, Francesco Ciampa, Mr. Latschar, Advisor. THIRD ROW: Bob Freeman, Larry Burkhart, Larry Carson, Nelson Wert, Samuel Esh, Donald Stahl, Bob Seidhof, John Campbell, Ray Gehman.

Rifle Club

Future Teachers of America

FIRST ROW: Mary Ellen Cope, Barbara Schroll, Donna Peplau. SECOND ROW: Carolyn King, Ann Futer. THIRD ROW: Julie Eshelman, Susan Leuk, Karen Luek. FOURTH ROW: Earl Martin, Joanne Good, Susan Rogers. FIFTH ROW: Bill Martin. SIXTH ROW: John Folkeson, John Hutchinson, Solomon Lausch, Mr. Gamber, Advisor.

Travel Club

FIRST ROW: Rita Good, Marvin Weaver, Miss Trimmer, Advisor, Susan Stauffer, Nelson Horst, Dale Weaver, Holly Meck, Vivian Musser, Gene Brubaker. SECOND ROW: Kathy Slabach, Janet Horning, Cathy Jo Beck, Lucille Hohnson, Kathy Clark, Linda Weaver, Donna Dombach, Paul Zimmerman, Charlene Parmer, Margaret Ross, Mary Stauffer, Jacqueline Helenthal, Teri Jones. THIRD ROW: Kathy Kauffman, Susan Hess, Diana Boley, Kathy Alwine, Cherry Brossman, Barbara Burkhart, Donna Martin, Phyllis Martin, Linda Buckwalter, Rose Ann Martin, Rosella Augsburger, Sunnie Bushong, Linda Means, Carol Fedor.

Future Nurses of America

FIRST ROW: Beulah Shirk, Rhoda Good, Ann Louise Shirk, Cheryl Eberly, Jackie McCoy, Evelyn Hurst. SECOND ROW: Arlene Redcay, Mary Ellen Groff, Rhoda Nolt, Barbara Eberly, Kathy Stauffer, Lonita Benner, Donna Martin. THIRD ROW: Mrs. Gehman, Advisor, Sandy Bair, Marilyn High, Willa Martin, Peggy Slabach, Barbara Eberly, Louella Hornberger, Michele Sadosky, Gloria Mull, Nancy Kring, Sharon Martin.

Industrial Arts Club

FIRST ROW: Jack Schnader, Earl Horst, Barry Sensenig, Mr. Hillard, Advisor, Gary Pickel, Emerson Arment, Gary Shirk, Jere Shimp, Eric Ressler, John Wenger. SECOND ROW: Dennis Kerr, Rodney Shupp, Bill Hagey, Ken Metzler, Lyn Sweigart.

Fencing Club

FIRST ROW: Jim McKinney, John Miller. SECOND ROW: Ken Good, Ed Kelley, Mike Lease, Karl Wentzel, Rodney Newton, Jeff Stauffer, Sandy Smucker. THIRD ROW: Ruth Ann Stoltzfus, Cynde Martin, Janet Good, Connie Weber, Amber Houck. FOURTH ROW: Susie Rogers, Eugene Eberly, Suzie Kurtz, Linda Witwer, Richard Montgomery, Greg Weidman, Mr. Keller, Advisor, Peggy Rogers, Lester Good, Connie Steffy, Doug Jacoby, Karen Kuipers.

Printing Club

FIRST ROW: John Campbell, Ronald Deshong. SECOND ROW: Stanley Graybill, James Hart, Clyde Wissler, Douglas Lorah, Ronald Blank, Robert Bair, Barry Eckenroth, William Dussinger, Floyde Frankhouser, Mr. J. Kenneth Herr, Advisor, Rodney Shupp.

Girls' Athletic Association

FIRST ROW: Nancy Finch, Secretary, Johan Wilhelm, President, L-Louise Herman, Treasurer. SECOND ROW: Linda Weaver, Peggy Slabach, Barbara Burkhart, Janice Houck, Bertha Weinhold, Anna Mary High. THIRD ROW: Ruth Irons, Susie Trostle, Connie Weber, Christine Long, Mary Ellen Wenger, Judy Nonnenmocher, Kathy Slabach, Mrs. Brandau, Advisor.

Archery Club

FIRST ROW: Cherle Reynolds, Mary Ellen Wenger, Bertha Weinhold, Johan Wilhelm, Mildred Friedly, Joyce Busser. SECOND ROW: Kathy Martin, Anna Musser, Katherine O'Brien, Kathleen Haas, Mrs. Brandau, Advisor, Arlene Redcay, Louise Ressler, Linda Laukhuff, Joyce Hartranft, Herma Weaver.

Earth and Space Science

FIRST ROW: Mr. Garrett, Advisor; Mr. Shirk, Advisor; Wilmer Martin, Gerald Horst, Jim Clymer, Randy Good, Eugene Martin, Curtis Weinhold. SECOND ROW: Vivian Musser, Kay Sauders, Phyllis Martin, Janet Reeser, Wayne Zook.

Literary Classic Club

FIRST ROW: Carol Good, Susie Kurtz, Holly Meck. SECOND ROW: Cathy Stauffer, Dennis Hunsicker, Sharyn Schreiber, Mary Ellen Wenger, Richard Althouse, Brenda Mentzer. THIRD ROW: Juliann Eshelman, Nancy Wise, Carol Neidermyer, John Hutchinson, Mr. Yost, Advisor, Karen Lane, Susan Luek, Barbara Hollinger.

German Club

FIRST ROW: Jackie McCoy, Christina Stauffer, Mrs. Bergstresser, Advisor, Nevin Hurst, Paul Zimmerman, Rhoda Nolt, Elva Zimmerman, Louetta Weaver.

Radio and Electronics

FIRST ROW: David Best, Barry Eckenroth. SECOND ROW: Eugene Martin, Robert Mohler, James Sensenig, Robert Witmer, Richard Pennypacker, Tom Leninger, Ronald Weaver, Mr. Smith, Advisor, David Nolt, Ivan Fern, John Wenger.

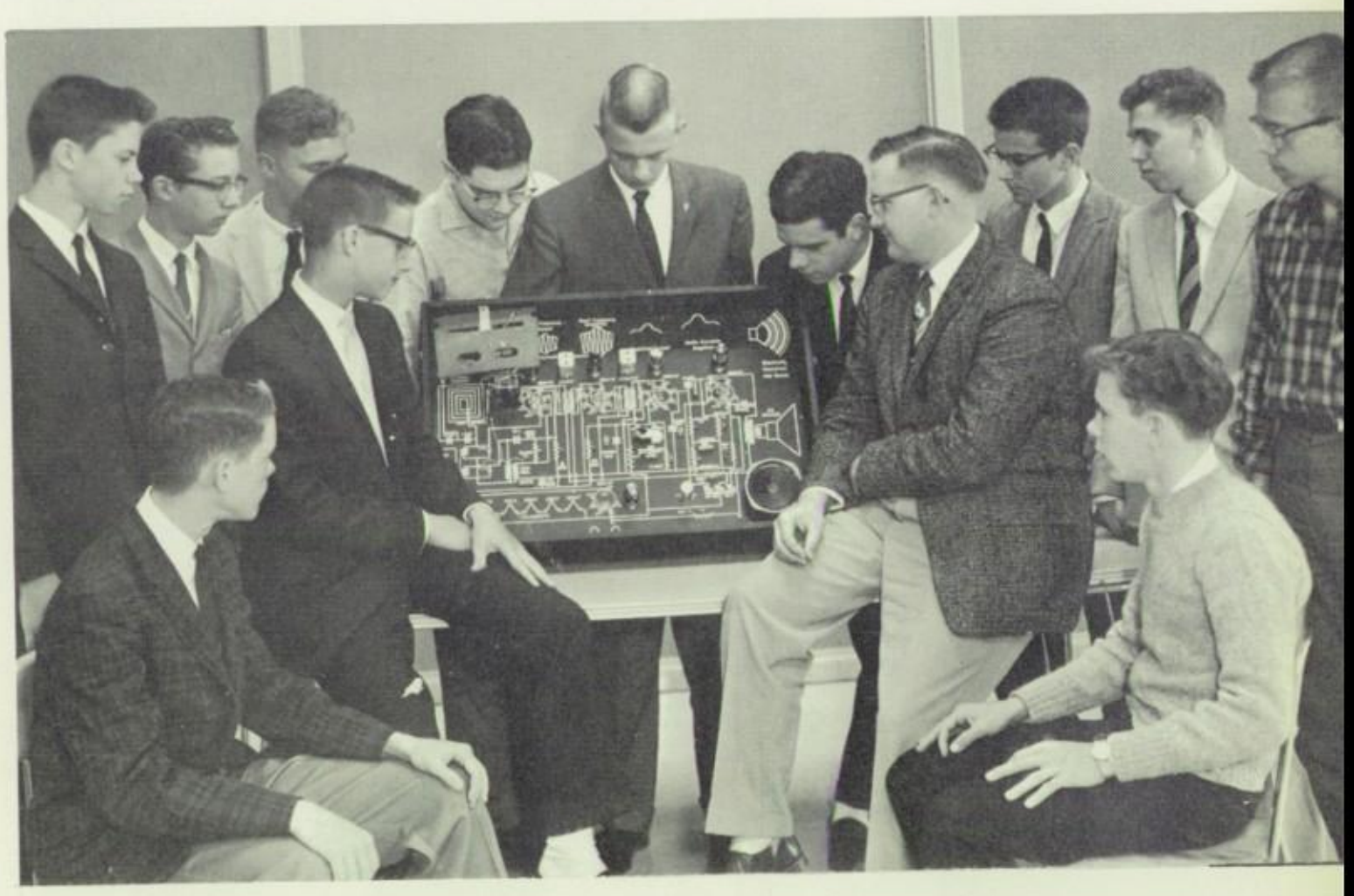

Photography Club

FIRST ROW: Don Dughi. SECOND ROW: Debbie Dunlap, Mary Stoltzfus. THIRD ROW: Barry Auker, Barbara Burkhart, Louetta Weaver, Rhoda Good, Sandra Beck, Rowena Weaver, Emerson Arment. FOURTH ROW: Charlene Esch, Lou Ann Martin, Darlene King, John Wenger, Ruth Ann Stoltzfus, Mr. Hess, Advisor, Ruth King, Joy Kauffman, Andrea Andrews, Ingrid Berg, Nancy Fritchy, Edwin Wenger, Leon Arment.

Debating Club

FIRST ROW: Joanne Good, John Hutchinson, L-Louise Herman, Linda Leid, Mr. Young, Advisor, Jeff Stauffer, Christine Long, Solomon Lausch, Jane Hoagland, Barbara Hollinger.

Contemporary Math

FIRST ROW: Robert Newswanger, Miss Troxell, Advisor, Ralph Mentzer, Lee Richwine, Linda Weaver, Tom Leininger, Earl Martin, Lee Bair, Ronald Williams.

Geography Club

FIRST ROW: Nancy Hoober, Wendy Myers, Abby Rhoades, John Kennel. SECOND ROW: Dennis Martin, Louis Kidhart, Betty Hartranft, Betty Martin, Sylvia McCamant. THIRD ROW: Mrs. Hess, Advisor, Barbara Hillworth, Martha Ranck, Suzanne Nagle, Ann Newswanger, Tom Hoober, Linda Peplau.

FIRST ROW: Eric Ressler, Richard Althouse, Carl Weaver, Solomon Lausch. SECOND ROW: Mr. Hillard, Advisor, Dan Caffrey, Sam Esch, Carl Houck, Barry Brubaker, Joe Martin, Neil Dyer.

Hall Patrol

Student Librarians

FIRST ROW: Mary Good, Lou Ann Martin, Sharon Martin, Donna Trego, Brenda Mentzer, Kathy Martin, Anna Musser, Sharon Weller, Patty Betsker, Sandra Beck, Pauline O'Brien. SECOND ROW: Violet Weaver, Judy Newswanger, Mildred Hoover, Michelle Sadosky, Sandra Martin, Patty Schnupp, Lucille Hurst, Rowena Weaver, Bonnie Miller, Beulah Shirk, Carol Zeimer. THIRD ROW: Barbara Laudermilch, Edna Newswanger, Louetta Weaver, Paul Marvel, Mary Ann Bowman, Miss Hoffman, Librarian, Ruth Clark, Miriam Nolt, Richard Althouse, Elva Zimmerman, Ann Louise Shirk. FOURTH ROW: Leon Arment, Joan Snader, Diane Davis, Kathy Beck, Gladys Blank, Joyce Kreider, Judy Lapp, Charlene Brubaker, Darlene Lefever, Sylvia Zimmerman, Melba Horst, Elmeta Augsburger, Ilene Shirk, Richard Kachel. FIFTH ROW: Mary Jane Johnson, Sandy Burd, Janice Campbell, Ruth Stoltzfus, Kathy Haas, Phyllis Martin, Barbara Burkhart, Vivian Musser, Betty Martin, Darlene Shirk, Sarah Weaver, Carol Neidermyer.

Future Farmers of America

Senior High

FIRST ROW: R. G. Daugherty, Advisor, Richard Martin, Carl Gehman, Larry Weaver, Wilmer Martin, Kenneth Martin, Clyde Wissler, Warren Good. SECOND ROW: Donald Zimmerman, Leon Weaver, Gerald Allison, Wilmer Eshenshade, Glenn Wyble, Raymond Bowman, Walter Good, Richard Kachel, Roy Musser, Ivan Redcay, Marlin Benner. THIRD ROW: Earl Esch, Robert Freeman, James Martin, James Sensenig, Larry Carson, William Shirk, Glenn Hoover, Walter Musser, Kenneth Sauders, Maynard Shirk. FOURTH ROW: Laverne Martin, Fred Lando, Wayne Groff, Brent Musser, Dale Houck, Galen Witmer, Nelson Wert, Sanford Fritz, Ronald Shrom, Roy Weaver, John Campbell, Darwin Martin. FIFTH ROW: Clifford Diem, Tony Folker, Samuel Fritz, Fred Nolt, Eugene Weber, William Fisher, Douglas Weaver, Robert Mohler, Kenneth Leaman, Marvin Weaver, Robert Witwer.

Junior High

FIRST ROW: David Erb, Glenn Weber, Ronald Frankhouser, Lamar Zimmerman, James Musser, Roy Bowman, Mark Sensenig. SECOND ROW: Amos Good, Robert Gehman, Walter Gehman, Marvin Weber, Willard Good, Michael Wenger, William Weaver, Sanford Gehman. THIRD ROW: Robert Herr, Advisor, Larry Martin, Raymond Good, Leroy Musser, Frank Hersh, Alan Glassman, Dale Herr.

Chess Club

FIRST ROW: Bruce Good, John Binkley, Ray Kauffman, Bill Heistand, John Hench, Bob Hurst, Nevin Hurst, John Smith. SECOND ROW: Ray Beiler, Harry Freas, Susan Belsford, Russell Beck, Norman Rutter, Fay Brendle, Donald Clymer, Judy Houck, Barry Newswanger, Roger Martin, Harold Bowman, Judy Braine, Gary Blair. THIRD ROW: Donald Stover, Joe Reer, Donald Dunlap, Gregory Bair, Steven Sheaffer, Bill Groff, Gary Shimp, Mr. Heydt, Advisor, Bill Baxter, Mervin Sensenig, Richard Peachey, Orie Good, Donald Good, Richard Rutt, Nathan Buckwalter, Barton Eshelman, Gayle Brennenman, Evelyn Buckwalter, Brenda Brossman.

Advanced Gym Club

FIRST ROW: Donald Usner, Randy Schnader, Larry Hannin, Larry Coldern, Donald Sauder, Donald Good, Jerry Esch, Donald Clymer, Mr. Weaver, Advisor. SECOND ROW: Barry Newswanger, Ronald Dyer, Ricky Meck, David Bender, George Meissner, John Hillworth, Donald Kauffman, Bill Weaver. THIRD ROW: Barton Eshelman, Mike Spangler, Ralph Neidermyer, Gene Brubaker, Abe Plank, Joe Sturla, Eugene Eberly, Chester Gordon, Dan Fessler. FOURTH ROW: Steve Sheaffer, Bill Messner, Tom Weaver, LaVerne Good, Raymond Shirk, Menno Eby, Mervin Sensenig.

Future Homemakers of America

Senior High

OFFICERS

Ruth Graybill, President; Thelma Hoober, Vice-President; Miss Buchanon, Advisor; Evelyn Hurst, Secretary; L-Louise Herman, Treasurer; Susie Kurtz, Historian; Herma Weaver, Song Leader; Linda Weaver, County Treasurer; Mary Ann Bowman, Hostess.

Junior High

OFFICERS

Nancy Overly, Hostess; Janice Houck, Hostess; Ann Brubaker, Treasurer; Dee Ann Reesler, Historian; Mrs. Karrer, Advisor; Jeniffer Redcay, Song Leader; Cherry Lynn Brossman, Vice-President; Connie Steffy, President; Sidney Irons, Secretary; Mrs. Krafft, Advisor.

SPORTS

Tense Excitement

Cheers

Athletes working together
toward one goal . . .
VICTORY

Soccer

Tense moments for Coach Weaver.

Spontaneous reactions produce victorious results.

Mr. Robert Weaver, in his sixth season as soccer coach, again posted a winning record. The team, captained by Douglas Stauffer, came through with six wins, four losses, and two ties, putting them in the number three position in the Lancaster County Soccer League.

The All Stars; first team, Jeff Lowry, Doug Stauffer, Fred Priebe; second team, Wilbur Horning, Rick Poole and Frank Ciampa both got Honorable Mention.

Spartans unexcelled.

Spartans amid victory.

Varsity

FIRST ROW: Jackie Snader, Rick Poole, Wayne Zook, Francesco Ciampa, Douglas Stauffer, Captain, Carl Weaver, Ken Krick, Bill Martin, Jeff Lowry, Co-Captain. SECOND ROW: Donnie Coy, Calvin Wise, Mike Lauria, Chick Eckenroth, Fred Preibe, Jack Evans, Wilbur Horning, Jay Leary, Alvin McCoy, Mr. Weaver, Coach.

Garden Spot	0	Myerstown	1
Garden Spot	2	Octorara	0
Garden Spot	1	Peaque Valley	1
Garden Spot	5	Donegal	0
Garden Spot	0	Penn Manor	2
Garden Spot	0	Lamp.-Stras.	0
Garden Spot	3	McCaskey	0
Garden Spot	1	Peaque Valley	2
Garden Spot	1	Donegal	0
Garden Spot	0	Penn Manor	1
Garden Spot	4	Lamp.-Stras.	1
Garden Spot	1	Octorara	0

Junior Varsity

FIRST ROW: Harold Fager, Bobby Bair, Richard Weaver, Tom Weaver, Mike Futer, Menno Eby, Carl Sensenig, Barry Mentzer, Mike Lease, Gene Neidermyer. SECOND ROW: Ronald Wise, Horace Groff, Don Nelson, Doug Jacoby, Paul Shenburger, Roy Brandau, Abe Plank, LaVerne Good, Don Fessler, Barry Eckenroth, Mr. Harrold, Coach.

Hockey

Varsity

FIRST ROW: Judy Nonnenmocher, Co-Captain, Marilyn Weatherby, Beverly Groff, Nancy Duck, Co-Captain. SECOND ROW: Peggy Halsey, Peggy Slabach, Johan Wilhelm, L-Louise Herman, Carol Ann Weaver, Miss Smith, Advisor; Nancy Finch, Nancy Wise, Mary Lou Weaver, Carol Good, Erma Myers.

The Spartanettes, coached by Miss Alice Jane Smith, ended their season with a record of six wins and two losses, which were to Peaque Valley and Hempfield. The girls finished fourth in league standing.

The team looses Nancy Duck and Judy Nonnenmocher by graduation, leaving a host of experienced juniors and sophomores to loom as strong contenders for next year's championship.

Friendship with teammates brings glorious achievement.

Teamwork creates challenging results.

Garden Spot	2	Lamp.-Stras.	1
Garden Spot	3	Warwick	2
Garden Spot	3	Peaque Valley	4
Garden Spot	4	Connestoga Valley	1
Garden Spot	4	Penn Manor	2
Garden Spot	2	Manheim Central	0
Garden Spot	1	Elizabethtown	1
Garden Spot	1	Hempfield	2

Junior Varsity

FIRST ROW: Janice Houck, Karen Kuipers, Linda Weaver. SECOND ROW: Janis Hoberholtzer, Janet Good, Sydne Irons, Carol Zeimer, Amber Houck, Mary Ellen Wenger, Christina Stauffer, Kathy Stauffer, Connie Steffy. THIRD ROW: Susan Leuk, Jane Hoagland, Harriet Springer, Susan Wenger, Ruth Irons.

Nancy Wise, Beverly Groff, Nancy Duck, Captain, Peggy Halsey, Nancy Finch.

Varsity Cheerleaders

A Cheerleader possesses:

Leadership
Enthusiasm
School Spirit

Junior Varsity Cheerleaders

Thelma Hoober, and Peggy Slabach, an alternate.

Kathy Stauffer, Susie Wenger, Mary Ann Ewell, Captain, Judy Nonnenmocher, Mary Lou

Basketball

FIRST ROW: Jack Evans, Wayne Zook, Jeff Lowry, Will Brandau, Jim Irons. SECOND ROW: Carl Weaver, Bill Sheaffer, Neil Dyer, John Musselman, Frank Buckwalter, Emersom Arment. THIRD ROW: David Spangler, Randy Good, Wilbur Horning, Ira Trout, Barry Auker, George Haas.

Mr. Robert Watro's fine coaching ability was first seen with the varsity team this year. Although handicapped by a lack of players, the cagers displayed fine teamwork. The experience shown by this year's Spartans will surely lead to an even stronger team next year.

Coaches, Mr. Robert Watro, Varsity, and Mr. Ray Huber, Junior Varsity, discuss new team tactics.

A sudden release of energy

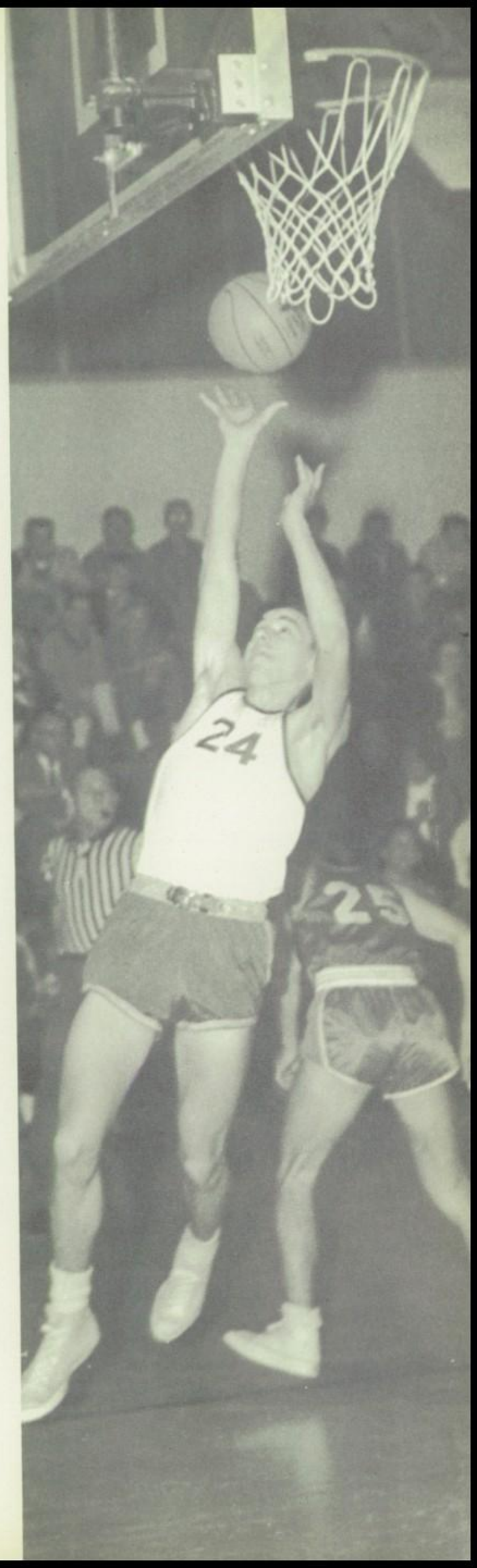

Wrestling

FIRST ROW: Virgil Bieler, Tony Faulker, Ronald Blank, Horace Groff, Donald Coy, Charles Eckenroth. SECOND ROW: Tom Finch, David Hillard, Calvin Wise, Jim Hart, Ricky Poole, Larry Carson.

In the fall of 1960, Mr. Robert Weaver introduced wrestling to the sports agenda of Garden Spot. Stressing fundamentals and basic holds, the teams first season was strictly hard work and several practice matches, all pointing toward the fall of 1961.

Ten matches were scheduled for the teams for the season. Coach Weaver and his Spartan grapplers are to be commended for the patience and interest they have shown, in order to add this popular sport to our Inter-Scholastic program.

Coach Weaver offers words of advice and urges desired victory.

Tense concern for team mates outcome.

Mr. Dean explains scoring to Joe Sterla, Gary Shirk, and Bill Hagey.

Joy Kauffman and Donald Stahl inspect parts of the rifle.

Rifle Team

Mr. Latrchar poses with Bob Seidhof, George Weaver, and Ronald Shrom.

Ronald Weaver, Bob Hurst, and Dick Montgomery demonstrating shooting technique.

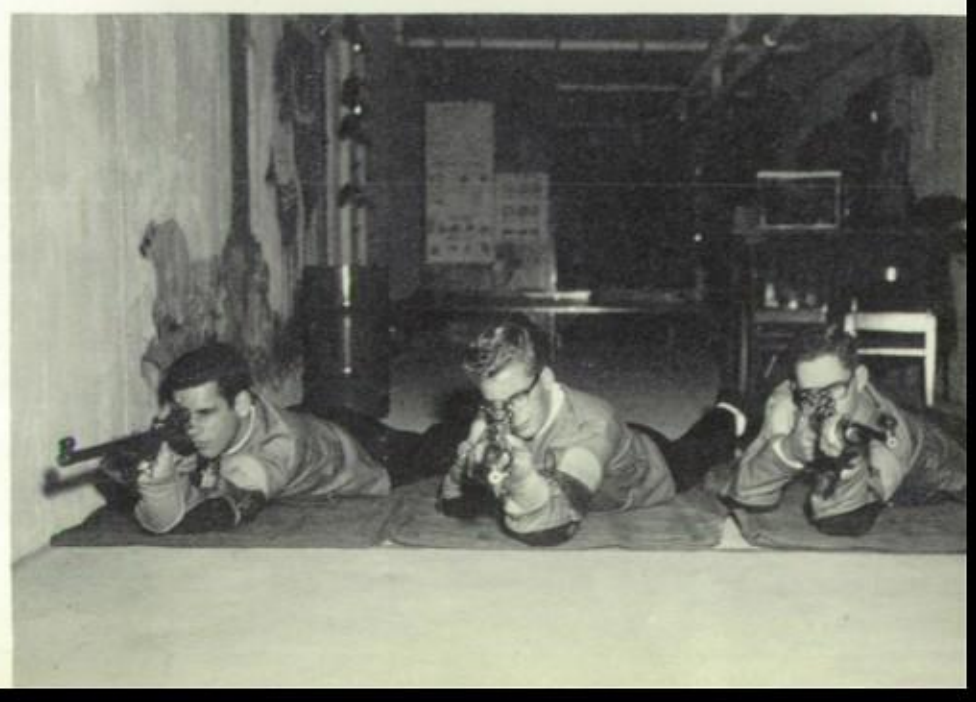

Lester Good
Chris Groff
Robert Freeman

Individual achievement leads to team victory

Varsity Tennis

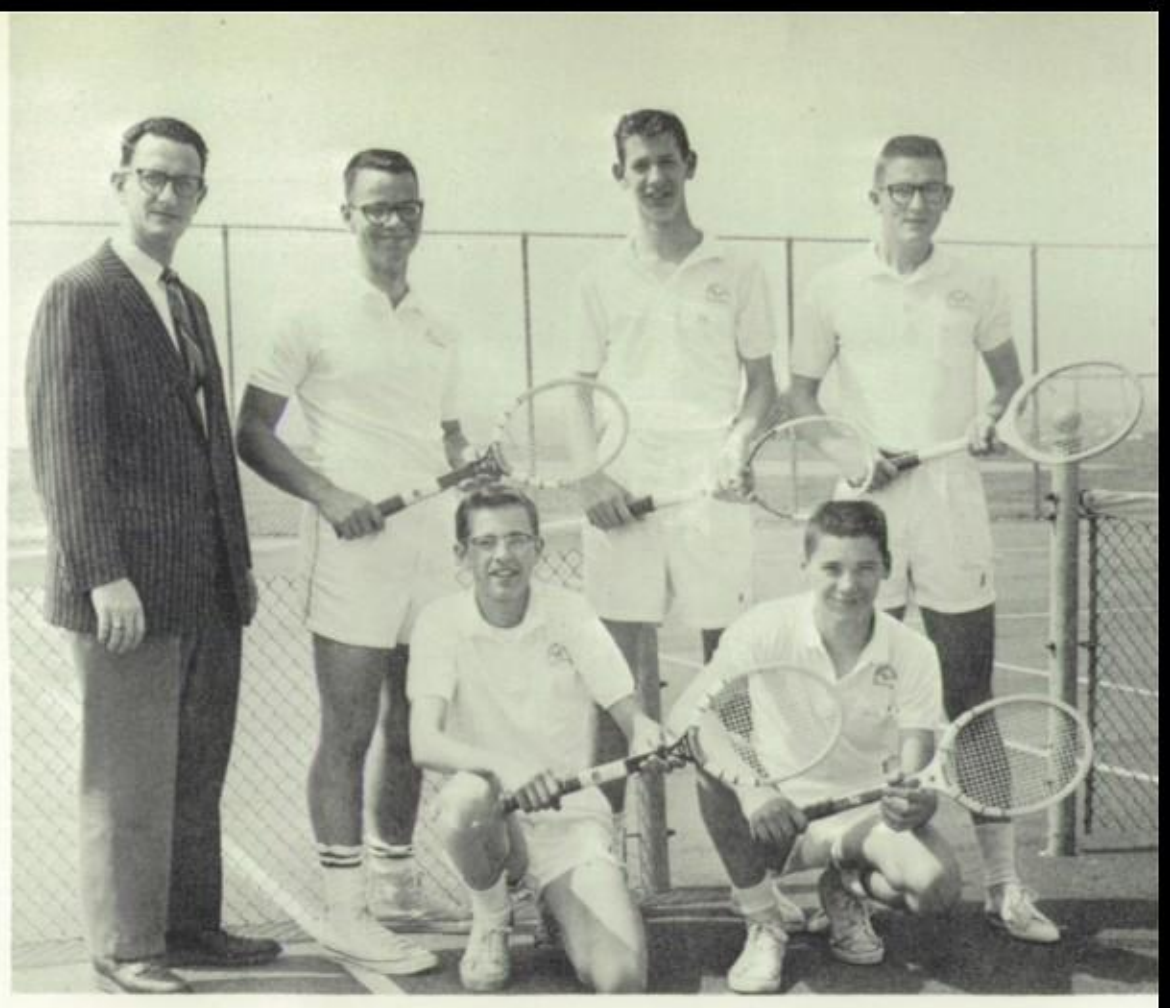

FIRST ROW: John Musselman, Jim Irons. SECOND ROW: Mr. David Heydt, Coach, John Sheaffer, Will Brandau, Fred Priebe.

Jim Irons strains to return a ball.

Mr. David Heydt's 1961 season of three wins and six losses had some fine individual efforts. Jim Irons and John Musselman had identical records of six wins and two losses. The doubles team of Fred Priebe and Jim Irons had six wins and one loss for the season. This duo also became semi-finalists in the Lancaster County Doubles Tournament. If in the Spring of 1962 Coach Heydt is all smiles, it is because these three will return to form a nucleus for what is hoped to be a strong team.

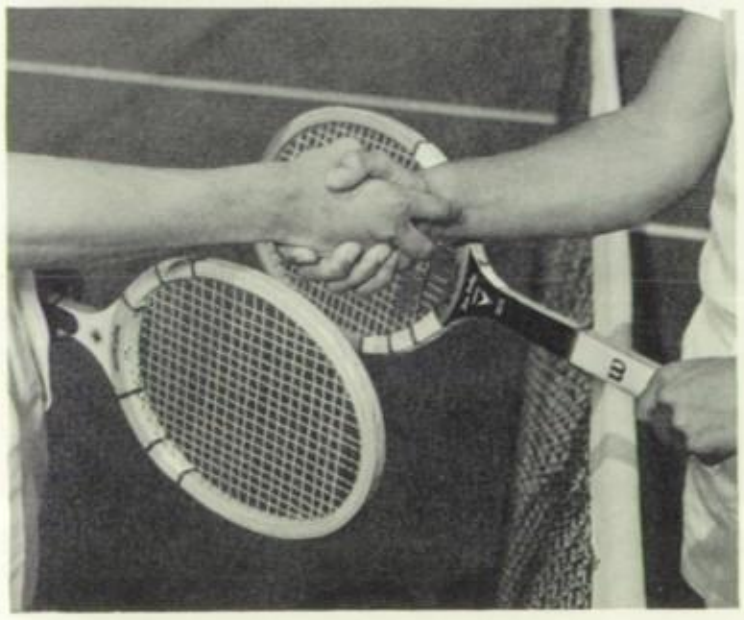

A firm handshake assures sportsmanship.

Coordination
and
skill—
Components
of an
Athlete

Baseball

Varsity

FIRST ROW: Tyler Zerbe, Larry Beck, David Hillard, Rick Poole. SECOND ROW: Jim Hart, Harry Peachey, Jeff Lowry, Richard Stevens, Wilbur Horning, Mr. Weaver, Coach.

Rick slides in for a home run.

Coach Bob Weaver's Spartans had a season's record in 1960 of four wins and four losses. Garden Spot finished third in Section III, two games behind champion Solanco. Jeff Lowry led the team in hitting with a lusty 380 average, followed by Wilbur Horning and Don Sweigart, both with 333 averages.

Catch that ball! Ken.

Junior Varsity

FIRST ROW: Leon Arment, Jere Shimp, Lesley Sweigart, Carl Sensenig, Alvin McCoy. SECOND ROW: Kenny Krick, David Buch, Paul Shenberger, Dwaine Allegier, Mr. Hillard, Coach.

Strategy
and
Practice
Produce a good team

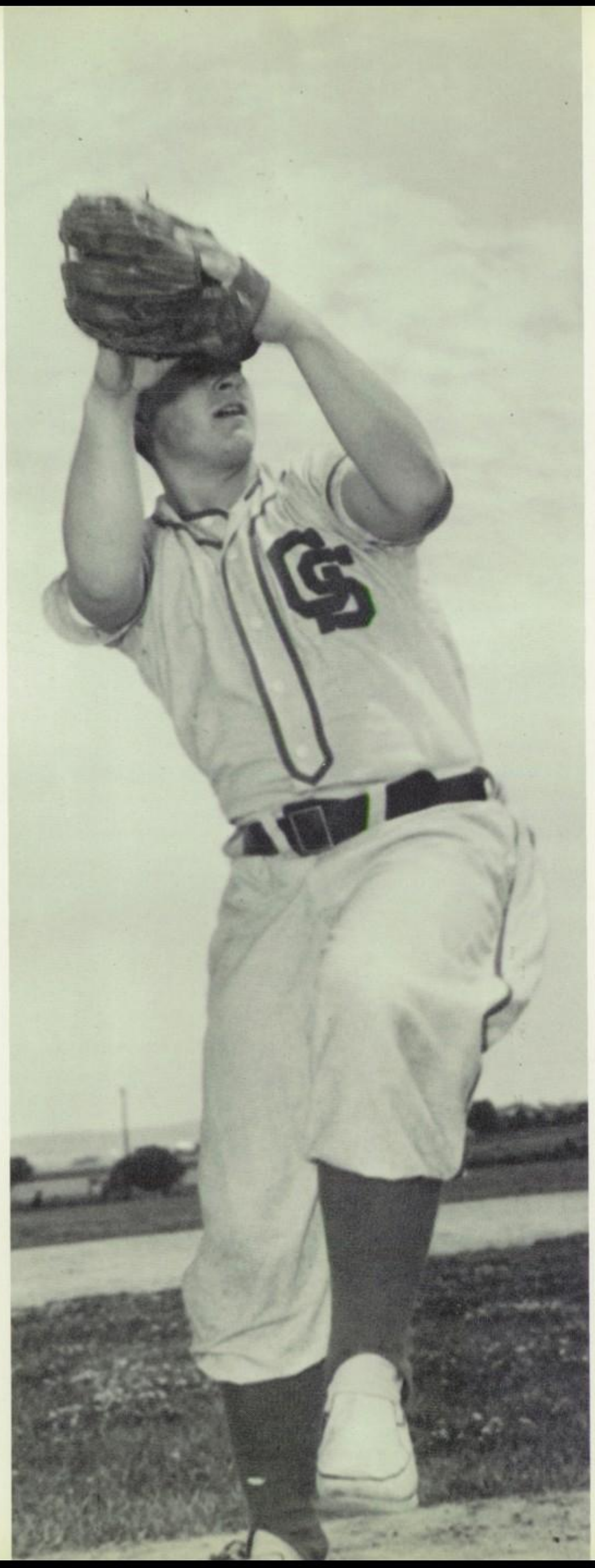

Girls' Tennis

FIRST ROW: Nancy Wise, Christine Stauffer, Susan Leuk, Carol Ziemer.
SECOND ROW: Mary Ellen Cope, Marilyn Weatherby, Ruth Rank, Faye Eby, Rose Baldwin, and Mrs. Clio Brandau, Coach.

The girls with only two years of experience showed real fight, by earning three wins and losing five. Mrs. Clio Brandau feels that with the experience gained by the girls this year, the coming seasons are very promising for our team.

The proper technique is illustrated to Faye Eby by Coach Brandau.

Players get in a few practice hits.

G.S.	5	Solanco	2
G.S.	2	Penn Manor	5
G.S.	0	Donegal	7
G.S.	6	Manheim Central	1
G.S.	1	Warwick	6
G.S.	1	E-town	6
G.S.	5	Lanc. Country Day	2
G.S.	2	Hempfield	4

Girls' Softball

FIRST ROW: Mary Ellen Wenger, Linda Leid, Jackie McCoy, Nancy Wilhelm, Peggy Halsey, Christine Long, Sandy Davis, Peggy Slabach, Paula McCoy, Herma Weaver. SECOND ROW: Miss Clara Blaker, Coach, L-Louise Herman, Edith Beck, Johan Wilhelm, Mary Ann Keifer, Janet Good, Marie Bretch, Pat Artz, Margie Hollinger, Kathryn Huyett, Fern Glass.

Miss Blaker demonstrates pitching technique.

Finishing the season with five wins and no losses, the girls softball team, coached by Miss Clara Blaker, upheld their record of being undefeated for three consecutive years. The future of the team looks bright for the coming seasons.

G.S.	20	Penn Manor	15
G.S.	14	Lanc. Catholic	3
G.S.	11	Sheafferstown	8
G.S.	9	Penn Manor	2
G.S.	19	Lanc. Catholic	14

Kathy Huyett alert and ready for the ball.

Mary Ann Keifer is all set for a home run.

Sincere kindness
advice
feelings to others
Strengthens
School
Spirit
Friendship.
Fellowship is . . .

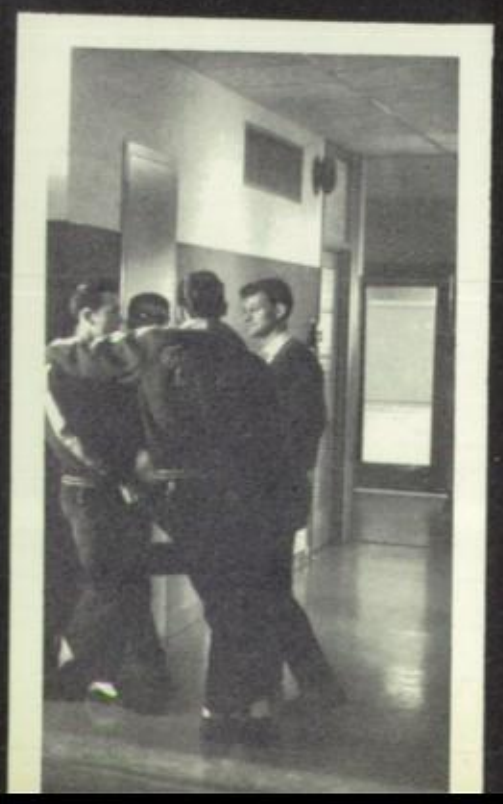

. . . smiling faces of friends
sharing their hopes
joys
disappointments.
It is the relationship shared by
Boy and girl
Teacher and student
Teammates and coach.
. . . Fellowship

PATRONS

Mr. & Mrs. Frederick Adams
Mr. & Mrs. Arthur S. Ames
Mr. & Mrs. Ralph L. Auker
Mr. & Mrs. Allen Baxter
Mr. & Mrs. Charles Bender
Maria K. Bender
Mr. & Mrs. Albert Best
Betty's Drive-In Diner
Mrs. W. H. Bingaman
Miss Blaker
Blue Ball Garage
Esther Bouder
Miss Alice Bowman
Ethel M. Brendle
Israel W. Brendle
Mrs. Leonard Brenneman
Mrs. William R. Brossman
Mr. & Mrs. Clifford L. Brown
R. C. Bucher
J. W. Buckwalter
Mrs. I. G. Bunnerman
Kang Kyui Bong Burd
Mr. & Mrs. Paul G. Burkhart
Mary M. Burkholder
Mrs. Helen Cake
Mr. & Mrs. Raymond R. Casavant
Christ & Dolly
George Clark
Mr. & Mrs. Daugherty
Mr. & Mrs. Earl De Harte
Mrs. Anna Diem
Mr. & Mrs. George L. Dissinger
Mr. & Mrs. Wilson Duck, Jr.
Duffy's Food Market
Mr. & Mrs. Earl M. Eaby
J. Norman Eby
Mr. & Mrs. Edgar H. Eidemiller
Charlotte Emrey
Mr. & Mrs. P. E. Esbenshade
Mrs. Mable Eshelman
Mrs. Raymond Essex
Mr. & Mrs. T. Herbert Evans
Ardell Feister
Mrs. Dorothy E. Fisher
Mr. & Mrs. Alvin Vlickinger
Dr. & Mrs. Wilson Foust
Mr. & Mrs. Lloyd Fox
Mr. & Mrs. James Frankhouser
Mr. & Mrs. Myron Freas
Fred
A Friend
A Friend
A Friend
A Friend
Mr. & Mrs. Harold E. Gamber
Lloyd Gamble
Mr. & Mrs. Russell E. Gehman
Charles Getz, Sr.
Mr. Elser Ginder
Miss Eunice Good
George S. Good
Helen E. Good
Jacob M. Good
Mr. & Mrs. Linford Good
Orie Good
Mr. & Mrs. Paul W. Good
Chester Graybill
Ronald Groff
Mr. & Mrs. Parke Groff
Mrs. Ralph Grubb
Mrs. Elizabeth Hannan
Mrs. John Harry
Mr. Elmer Harting
Rod & Reggie Hartman
Mr. & Mrs. Gilbert Hartranft, Jr.
Mr. & Mrs. Ralph Hartranft, Sr.
Mr. & Mrs. Melvin Hatfield
Mr. & Mrs. Luke Heft
Barbara Heistand
Bill Heistand
Mr. & Mrs. Willis E. Hench
Rev. & Mrs. A. M. Herman
Margaret E. Hess
Mrs. Robert Hess
Mrs. Betty High
Mr. & Mrs. George D. High
Mr. Lewis H. Hillard
Dr. & Mrs. H. M. Hinkle
Virginia Hoffman
Mr. & Mrs. R. M. Homan
Anna M. Horning
Mr. & Mrs. Clayton B. Horning
Mr. & Mrs. Raymond Horning
Mr. & Mrs. Weaver Horst
Mr. & Mrs. Hughes
Mr. & Mrs. David B. Hurst
Dorothy Hurst & Daughters
Mr. & Mrs. Frank Jacobs
Jim & Evelyn
Clarence Keeman
Mr. & Mrs. David C. Keller
Edward J. Kelly
Mr. & Mrs. Harry W. Kilhefner
Mrs. Krafft
Mr. Robert E. Kriever
Mrs. Rovert E. Kriever
Mr. & Mrs. William F. Kring
Mr. & Mrs. Robert Kuipers
Mr. & Mrs. I. H. Kulp
Mr. & Mrs. Robert E. Kurtz
Mr. & Mrs. Ross Kurtz
L. W.
Mr. & Mrs. Charles B. Lane
Mr. & Mrs. Edward Leary
Mr. & Mrs. O. W. Leuk
Ethel Lichty
Mr. & Mrs. Henry Longabaugh
Mr. & Mrs. Earl Longer
Mr. & Mrs. Eugene Ludwig
Mr. & Mrs. Melvin Ludwig
Mr. & Mrs. Edward Martin & Family
Ervin G. Martin
Mr. & Mrs. Isacc Martin
Joe W. Martin
Dr. John N. Martin
Mr. & Mrs. Lewis Martin
Mr. & Mrs. Luke W. Martin
Menno Martin
Mr. & Mrs. Paul L. Martin
Mrs. Ruth Martin
Wayne S. Martin
Mr. & Mrs. John Mask
Mr. & Mrs. McCarty
Mrs. Margaret McWilliams
Mr. & Mrs. Ivan Mellinger & Sons
John B. Mentzer
Mr. & Mrs. Ralph Mentzer
Mr. & Mrs. Allen Miller
Mrs. Verna Miller
Mitchell & Ruth
Frank Mohler, Jr.
Mr. & Mrs. Don Montgomery
Harvey Gehman Musser
Mrs. Ira Musser
Margaret Sandoe Musser
Mary Esther Newswanger
Hettie Newswanger
Mr. Robert Newswanger
Mr. & Mrs. Noble
Lydia Ann Nolt
H. W. Oberholzer
Jay G. Oberholzer
Mr. & Mrs. Parsches
Mr. & Mrs. Earl Pierce
Mr. & Mrs. Earl Platt
Dr. & Mrs. Raffensperger
Alice Randow
Mr. & Mrs. A. R. Reifsnyder
James Ressler
Mr. & Mrs. Robert Ressler
Mr. & Mrs. F. C. Reutenauer
Mr. & Mrs. Leon Richwine
Mr. & Mrs. George A. Rutt
Mr. & Mrs. Harold Rutt
Mrs. Rutt
Mrs. Paul R. Rutt
Mr. & Mrs. Phares B. Rutt
Phares W. Rutt
Raymond Ruors
Robert Sauder
Mr. & Mrs. Harvey Sauders
Mr. & Mrs. Lewellyn Schnader, Sr.
N. R. Schroll
Mr. & Mrs. Allen Sensenig
Mr. & Mrs. Elmer M. Sensenig
Lloyd Sensenig
Mr. & Mrs. Earl Sheaffer
Grace Shirk
Mr. & Mrs. Jay Shirk
Mr. & Mrs. Moses Shirk
Mr. & Mrs. Mylin Shirk
Mr. & Mrs. Frank Showalter
David R. Shrom
Catherine Shupp
Debbie Louise Shupp
Mr. & Mrs. Kenneth Shupp
Mr. & Mrs. Robert P. Simon
Sinclair's Bike Shop
John M. Slator
Mr. & Mrs. Arthur Slick
Rev. & Mrs. Robert Smock
Mr. & Mrs. Daniel E. Snader
J. Ronald & Betty Specht
Mr. & Mrs. Springer
Mr. & Mrs. A. W. Stauffer
Donald A. Stauffer
Ivan W. Stauffer
John G. Stauffer
Mr. & Mrs. John H. Stauffer
John W. Stauffer
Mr. & Mrs. Lester Stauffer
Grace Stokes
Mr. & Mrs. George J. Storb
Mr. & Mrs. John Styer
Mr. & Mrs. Glen Sweigart
Mr. & Mrs. John H. Trego, Sr.
Janet M. Trimmer
Elizabeth Troxell
Mr. & Mrs. Charles Trupe
Joe Tucker, Sr.
Mr. & Mrs. Russell Wallace
Mr. & Mrs. John Wagner
Mr. & Mrs. Albert Weatherby
C. H. Weaver & Family
Mr. & Mrs. Clarence E. Weaver
Mr. & Mrs. Daniel Weaver
Mr. & Mrs. Edward C. Weaver
Helena B. Weaver
Hilda Weaver
Mr. & Mrs. Norman Weaver
Mr. & Mrs. Richard S. Weaver
Mr. & Mrs. Robert C. Weaver
Mr. & Mrs. E. B. Weber
Mr. & Mrs. Henry L. Weber
Mr. & Mrs. Jay Weber
Mr. & Mrs. John Weber
Paul Weber
Mr. & Mrs. Richard Weber
Mr. & Mrs. David Weidner
Mr. & Mrs. Clyde Weinhold
Mr. & Mrs. Percy Weller
Mrs. Edna Wenger
Dr. & Mrs. Louis E. Williams
Mr. Carol Wingenroth
Catherine N. Winters
Henry Wise
Mr. & Mrs. John H. Wise
Mr. Alvin Wissler
Charles Witmer
Mr. & Mrs. Robert E. Wright
Zerbe Sisters & Curly
Mr. & Mrs. Christian Zimmerman
Marvin M. Zimmerman, Esquire
Mr. & Mrs. Marvin M. Zimmerman
Mr. & Mrs. Clarence Zoll & Family

The 1962 Spartanus Staff expresses their gratitude to the following business sponsor who contributed a full page.

NEW HOLLAND
MACHINE COMPANY

The 1962 Spartanus Staff express their gratitude to the following business sponsors who contributed a half page.

ESBENSHADE & HIGH
FUNERAL HOME

PENN DAIRIES, INC.

Success to Class of '62 - A Friend

The 1962 Spartanus Staff expresses their gratitude to the following business sponsors who contributed a fourth of a page.

A. O. Smith

B. Z. Mellinger

Dutchman's Diner

Girvin's Flowers

John S. Sauders

Leroy L. Hollinger

Lichty Bros.

Loht & Hutchinson

New Holland Planing Mill, Inc.

New Holland Sales Stables, Inc.

Success to the Class of '62—Bickels Potato Chips

Sam Rubinson

Samuel S. Gerhart

The Sportsman Shop

Tshudy's Barber Shop

The 1962 Spartanus Staff expresses their gratitude to the following business sponsors who contributed an eighth of a page.

A. G. Oberholtzer's Garage
A. Harland Good Dry Cleaning
A.R. Sensenig
A. W. Stauffer & Sons, Inc.
Allegras Beauty Shop
Allen Musser, Appliances
Arthur G. Stubbs, Insurance
Blue Ball Bowl
Charles M. Shirk, Trucking
C. H. Kauffman, Hardware
Churchtown Supply Co.
Clair's Barber Shop
C. M. Good Fuel Oil & Coal
Coldrens Store
C. W. Strock
David M. Burkholder, Inc.
Dick's Amoco
Dickinson's Garage
East Earl Garage
Fred H. Yoos Garage
Good's Furniture & Appliances
Groff Buick
Groff's Hardware
Groff's Potato Chips
Harting's Bakery
H. Clair Musselman
Helen's Beauty Salon
H. J. Mast General Store
Hockman's Motor Express
Honey Brook Cleaners
Iron's Good Market
J. Herbert Ewell
J. J. Newberry Co.
John B. Sauders
John B. Zimmerman
John J. Musser, Appliances
Kuipers Bros., Inc.
Leroy W. Groff
Martin's Hardware
M. A. Trimmer's Store
M. C. Cut Rate
Miller's Studio
M. S. Sensenig
Musselman Bros.
Musser's Furniture Store
M. W. Martin & Sons
New Holland Cut Rate
New Holland Paint Store
Palmer's Painting & Paperhanging
Patton Body Shop
Paul Hurst & Sons
Ralph T. Good
Roberta's
Shenk Bros.
Stauffer's Drug Store
Stauffer's Furniture
Terre Hill Silo Co.
Terre Hill Snack Bar
Tom's Bakery
Twin Kiss
Walter T. Wenger
Weavers' Poultry
Weaver's Memorial
Weber's Service Station
Wenger's Flowers, Inc.
WGSA Radio Station
Wrights' Bakery
W. W. Weaver
Young's Butcher Shop